

MODBUS Programmable I/O

GN-9371 / 72 / 73

User Manual



Version 1.00

2019 CREVIS Co.,Ltd

DOCUMENT CHANGE SUMMARY				
REV	PAGE	REMARKS	DATE	EDITOR
1.00	109	New Released	2019/04/30	ydsong
1.01	14	How to supply the power correctly	2020/09/18	Rachel
1.02	48	Removing 7.3.2 TCP Slave Setting	2021/01/21	ydsong

CONTENTS

1.	Important Notes	6
1.1.	Safety Instruction.....	7
1.1.1.	Symbols	7
1.1.2.	Safety Notes.....	7
1.1.3.	Certifications.....	7
2.	G-Series System.....	8
2.1.	Electrical Interface.....	8
2.2.	I/O Process Image Map.....	9
3.	Specification	10
3.1.	General Specification	10
3.2.	Interface Specification	11
3.3.	GN-9371 / 72 / 73 Ethernet Connection Specification.....	12
4.	Module Description	13
4.1.	GN-9371 / 72 / 73 (MODBUS Programmable I/O)	13
4.2.	LED Indicator.....	15
4.2.2.	Module Status LED (MOD).....	15
4.2.3.	Network Status LED (NET).....	15
4.2.4.	PLC Run/Stop Status LED (RUN).....	16
4.2.5.	Extension Module Status LED (I/O).....	16
4.2.6.	Field Power Status LED.....	16
4.3.	RJ-45 Socket , RS232/485 Port.....	17
4.4.	Toggle Switch, Push Button.....	17
4.5.	RTB Terminal Block.....	18
4.6.	Pin Description	18
4.7.	Dimension (mm).....	19
5.	Mechanical Setup	19
5.1.	How to mount on Din-Rail.....	19
5.2.	How to dismount on Din-Rail	19
5.3.	Removable Terminal Block (RTB)	20
5.4.	Method of Wiring.	20
6.	G Series PIO (Programmable I/O) Functions	21
6.1.	Connection to IO Guide Pro by Modbus RTU *(RS-232 or RS-485)	21

6.2.	Connection to IO Guide Pro by Modbus TCP	23
6.3.	Confirmation of Network Information.....	26
6.4.	BOOTP / DHCP	28
6.5.	Setup IP Address.....	30
6.6.	Serial Communication Settings.....	33
6.7.	Memory Reset	35
6.8.	RTC(Real Time Clock) Function	36
6.9.	Webserver (GN-9371 / 72 / 73).....	37
6.10.	IP Default Setting.....	39
7.	Programing the PIO (CODESYS).....	40
7.1.	Download and Install the CODESYS	40
7.2.	The Basic Configuration CODESYS	40
7.2.1.	Installation of XML	40
7.2.2.	Created Project	42
7.2.3.	CODESYS User Interface.....	43
7.2.4.	Setup I/O	43
7.3.	MODBUS TCP Setting	45
7.3.1.	TCP Master Setting	45
7.3.2.	TCP Slave Setting	48
7.4.	Network Variable	48
7.5.	Download and Monitoring	50
7.6.	OPC Server (GN-9372 / 73 only)	51
7.7.	Modbus RTU Master(GN-9371 / 72 / 73)	55
7.8.	Web Visualization (GN-9373 only)	59
8.	File System	62
8.1.	Source download and upload (GN-9372 / 73 only)	62
9.	SNTP	63
10.	Event Log.....	64
11.	File Transfer (GN-9372 / 73 only).....	65
12.	Recipe Manger.....	66
13.	Trace Manager.....	70
14.	Breakpoints (GN-9372 / 73 only)	72
15.	User DB (ID / PW, GN-9372 / 73 only)	73
16.	Upgrade Firmware	74
16.1.	Using IAP over Ethernet	74

17. Trouble Shooting.....	76
A. How to diagnose by LED indicator.....	76
B. How to diagnose when device couldn't communicate network.....	77
APPENDIX A - MODBUS INTERFACE.....	78
A.1 MODBUS Interface Register / Bit Map.....	78
A.2 MODBUS Transmission Mode.....	78
A.2.1. RTU Transmission Mode.....	78
A.2.2. ASCII Transmission Mode.....	79
A.3 Supported MODBUS Function Codes.....	79
A.3.1. 1 (0x01) Read Coils	79
A.3.2. 2 (0x02) Read Discrete Inputs.....	80
A.3.3. 3 (0x03) Read Holding Registers	81
A.3.4. 4 (0x04) Read Input Registers.....	82
A.3.5. 5 (0x05) Write Single Coil.....	83
A.3.6. 6 (0x06) Write Single Register.....	84
A.3.7. 8 (0x08) Diagnostics	85
A.3.8. 15 (0x0F) Write Multiple Coils	87
A.3.9. 16 (0x10) Write Multiple Registers.....	88
A.3.10. 23 (0x17) Read/Write Multiple Registers	89
A.4 MODBUS Special Register Map	90
A.4.1. Adapter Register Mapping.....	90
A.4.2. Adapter Identification Special Register (0x1000, 4096)	90
A.4.4. Adapter Information Special Register (0x1100, 4352)	91
A.4.5. Adapter Setting Special Register (0x1600, 5632)	92
A.4.6. Expansion Slot Information Special Register (0x2000, 8192)	93
A.5 Example	96
A.5.1. Example of Input Process Image(Input Register) Map.....	96
A.5.2. Example of Output Process Image(Output Register) Map	99
A.6 MODBUS Reference	100
APPENDIX B - Product List	101
APPENDIX C – HMI connection example	104
C.1 Beijer HMI Master- PLC Slave(TCP).....	104
C.2 Beijer HMI Master- PLC Slave(RTU)	106

1. Important Notes

Solid state equipment has operational characteristics differing from those of electromechanical equipment. Safety Guidelines for the Application, Installation and Maintenance of Solid State Controls describes some important differences between solid state equipment and hard-wired electromechanical devices.

Because of this difference, and also because of the wide variety of uses for solid state equipment, all persons responsible for applying this equipment must satisfy themselves that each intended application of this equipment is acceptable.

In no event will CREVIS be responsible or liable for indirect or consequential damages resulting from the use or application of this equipment.

The examples and diagrams in this manual are included solely for illustrative purposes. Because of the many variables and requirements associated with any particular installation, CREVIS cannot assume responsibility or liability for actual use based on the examples and diagrams.

Warning!



- ✓ **If you don't follow the directions, it could cause a personal injury, damage to the equipment or explosion**
- Do not assemble the products and wire with power applied to the system. Else it may cause an electric arc, which can result into unexpected and potentially dangerous action by field devices. Arching is explosion risk in hazardous locations. Be sure that the area is non-hazardous or remove system power appropriately before assembling or wiring the modules.
- Do not touch any terminal blocks or IO modules when system is running. Else it may cause the unit to an electric shock or malfunction.
- Keep away from the strange metallic materials not related to the unit and wiring works should be controlled by the electric expert engineer. Else it may cause the unit to a fire, electric shock or malfunction.

Caution!

- ✓ **If you disobey the instructions, there may be possibility of personal injury, damage to equipment or explosion. Please follow below Instructions.**
- Check the rated voltage and terminal array before wiring. Avoid the circumstances over 60°C of temperature. Avoid placing it directly in the sunlight.
- Avoid the place under circumstances over 90% of humidity.
- Do not place Modules near by the inflammable material. Else it may cause a fire.
- Do not permit any vibration approaching it directly.
- Go through module specification carefully, ensure inputs, output connections are made with the specifications. Use standard cables for wiring.
- Use Product under pollution degree 2 environment.

1.1. Safety Instruction

1.1.1. Symbols

<p>DANGER</p> 	<p>Identifies information about practices or circumstances that can cause an explosion in a hazardous environment, which may lead to personal injury or death property damage or economic loss.</p>
<p>IMPORTANT</p>	<p>Identifies information that is critical for successful application and understanding of the product.</p>
<p>ATTENTION</p> 	<p>Identifies information about practices or circumstances that can lead to personal injury, property damage, or economic loss. Attentions help you to identify a hazard, avoid a hazard, and recognize the consequences.</p>

1.1.2. Safety Notes

<p>DANGER</p> 	<p>The modules are equipped with electronic components that may be destroyed by electrostatic discharge. When handling the modules, ensure that the environment (persons, workplace and packing) is well grounded. Avoid touching conductive components.</p>
--	--

1.1.3. Certifications



2. G-Series System

2.1. Electrical Interface

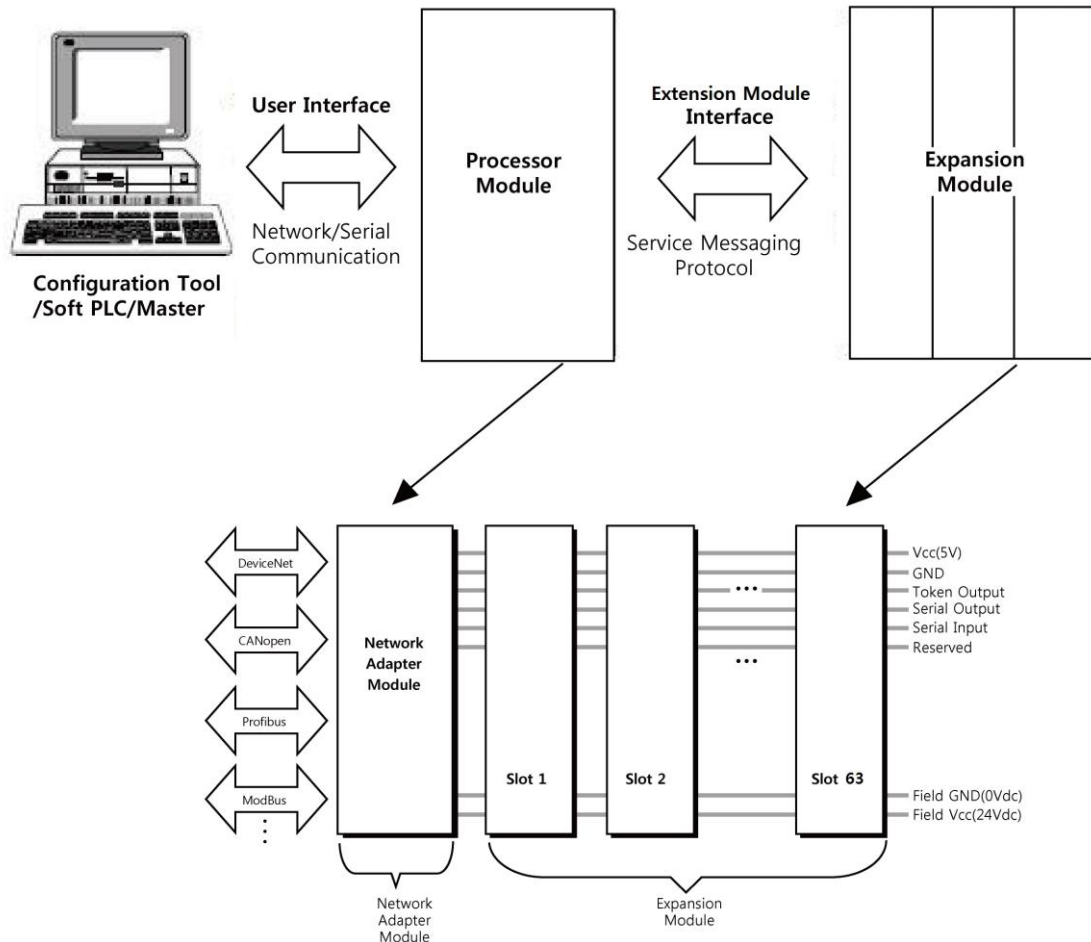

• Network Adapter Module

The Network Adapter Module forms the link between the field bus and the field devices with the Expansion Modules. The connection to different field bus systems can be established by each of the corresponding Network Adapter Module, e.g. for MODBUS TCP, Ethernet IP, EtherCAT, PROFINET, CC-Link IE Field, PROFIBUS, CANopen, DeviceNet, CC-Link, MODBUS/Serial etc.

• Expansion Module

The Expansion Modules are supported a variety of input and output field devices. There are digital and analog input/output modules and special function modules.

• Two types of Message

Service Messaging / I/O Messaging

2.2. I/O Process Image Map

An expansion module may have 3 types of data as I/O data, configuration parameter and memory register. The data exchange between network adapter and expansion modules is done via an I/O process image data by internal-protocol. The following figure shows the data flow of process image between network adapter and expansion modules.

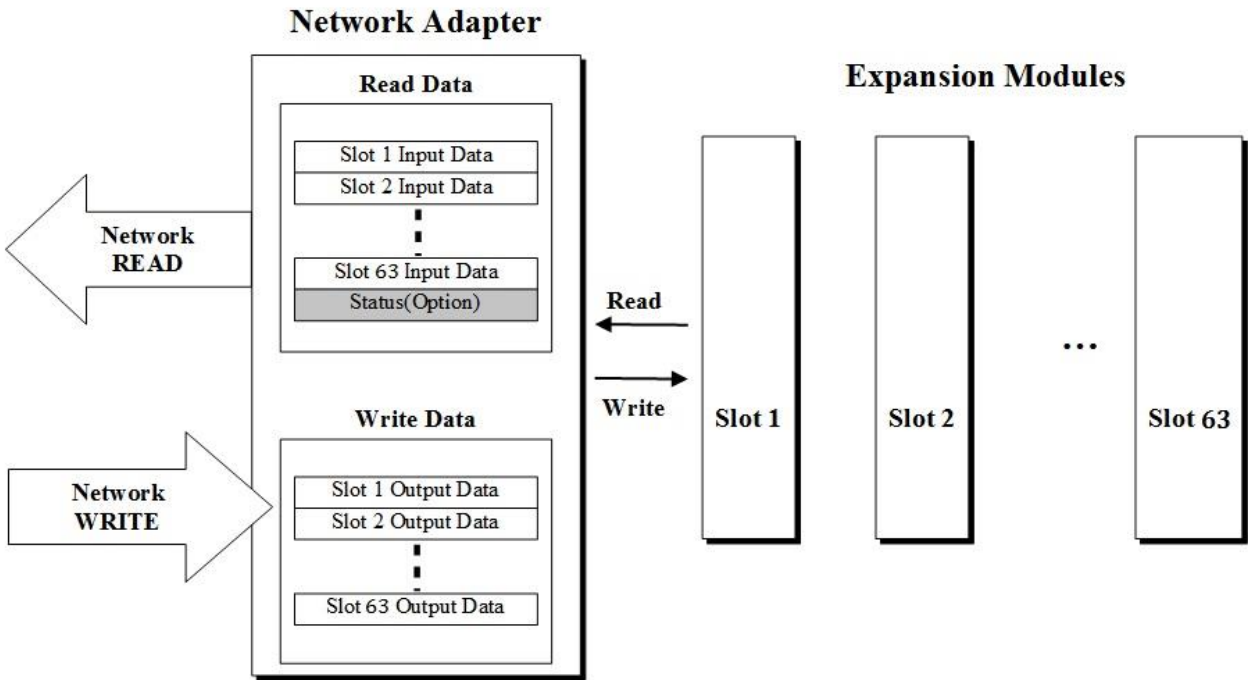

3. Specification

3.1. General Specification

General Specification	
UL System Power	Supply Voltage : 24Vdc nominal, Class 2
System Power	Supply Voltage : 24Vdc nominal Supply Voltage range : 15~30Vdc Protection : Output current limit (Min. 1.5A) Reverse polarity protection
Power Dissipation	110mA typical @ 24Vdc
Current for I/O Module	1.5A @5Vdc
Isolation	System Power to internal logic : Non-Isolation System Power I/O driver : Isolation
Field Power	Supply Voltage : 24Vdc typical (Max. 30Vdc) *Field Power Range is different depending on IO Module series. Refer to IO Module`s Specification.
Max. Current Field Power Contact	DC 10A Max.
Wiring	I/O Cable Max. 2.0mm2(AWG 14)
Torque	
Weight	<167g
Module Size	54mm x 99mm x 70mm

Environment Condition	
Operating Temperature	-20°C ~ 60°C
UL Temperature	-20°C ~ 60°C
Storage Temperature	-40°C ~ 85°C
Relative Humidity	5% ~ 90% non-condensing
Mounting	DIN rail
Shock Operating	IEC 60068-2-6
Vibration/shock resistance	Based on IEC 60068-2-6 Sine Vibration - 10 ~ 25 Hz : 0.5mm - 50 ~ 150 Hz : 5g - 150 ~ 1000 Hz : 2g - Sweep Rate : 1 Oct/min, 50 cycles Sine Vibration - 10 ~ 25 Hz : 0.03 g ² /Hz - 25 ~ 50 Hz : 0.05 g ² /Hz - 50 ~ 150 Hz : 0.15 g ² /Hz - 150 ~ 1000 Hz : 0.01 g ² /Hz Test time : 5hrs for each test
EMC resistance burst/ESD	IEC 60068-2-27 EN 61000-6-2 : 2005

	EN 61000-6-4/ALL : 2011
Installation Pos. / Protect. Class	Variable / IP20
Product Certifications	UL, CE, RoHS2, FCC, KC

3.2. Interface Specification

Programmable Specification			
Module list	GN-9371	GN-9372	GN-9373
Programming	CODESYS V3.5.11.3		
Run-Time System	Multiple PLC Tasks		
Program Languages	IEC 61131-3 (LD, IL, ST, FBD, SFC)		
Program Memory	512 Kbytes	16 Mbytes	
Data Memory	96 Kbytes	16 Mbytes	
	- I/O Input: %IW0 ~%IW2047 (2048 words)		
	- I/O Output: %QW0 ~%QW2047 (2048 words)		
	- Memory: %MW0 ~ %MW8191 (8192 words)		
Non-Volatile Memory	4 Kbytes	32 Kbytes	
	- Retain : 2 Kbytes	- Retain : 16 Kbytes	
	- Flag : 2 Kbytes	- Flag : 16 Kbytes	
OPC-Server	Not Supporting	OPC DA	
Online Change	Not Supporting	Supporting	
Source Upload/Download	Not Supporting	Supporting	
File transmit	Not Supporting	Supporting	
Breakpoint	Not Supporting	Supporting	
Web Visualization	Not Supporting		only GN-9373
Max. Task	10		
Max. Cycle Task	10		
Max. Status Task	10		
Process Time (90 Instructions)	1usec	7usec	
RTC	Retain Time : < 15 days (Accuracy : < 2min per a month)		

Interface Specification	
Adapter Type	Master & Slave Node (Modbus TCP, Modbus RTU)
Max. Expansion	63 Slots
Max. Data Size	Max. 128Byte each slot (Input + Output)
Max. Nodes	Limited by Ethernet Specification
Baud rate	10/100Mbps, Auto-negotiation, Full Duplex
Ethernet Interface	RJ-45 socket (x 2pcs)
Ethernet Protocol**	Modbus TCP, Modbus UDP, SNTP HTTP (Web Visualization*, Web-Server), DHCP/BOOTP, OPC-Server
Max. Socket	24 (UDP: 8, TCP: 16, TCP_LISTEN: 10)
Serial Interface	RS232/RS485 (x 2port, supporting Touch Panel)
Serial Protocol	Modbus RTU (Baud Rate : 2400~115200 bps / Default: 115200 bps)
Indicator	6 LEDs 1 Green/Red, Module Status (MOD)

1 Green/Red, Network Status (NET)
 1 Green/Red, PLC Run/Stop Status (RUN)
 1 Green/Red, Expansion I/O Module Status (IOS)
 1 Green, System Power Status
 1 Green, Field Power Status

3.3. GN-9371 / 72 / 73 Ethernet Connection Specification

Function*	Model	Max. number of concurrent communications
Web Visualization	GN-9373 only	One for each functions are available at the same time.
ARTI (OPC-server)	GN-9372/73	
CODESYS link	GN-9371/72/73	
Network-Variable	GN-9371/72/73	
Modbus/TCP Master	GN-9371/72/73	5 Modbus/TCP Slaves can be connected
Modbus/TCP Slave	GN-9371/72/73	16 Modbus/TCP Masters can be connected
Web-Server	GN-9371/72/73	16 clients can be connected.

* While using these functions, 16 socket are available at the same time.

* GN-9371 is an economic version derived from GN-9372.

* FireFox is recommended for the use of Web Visualization.

* GN-9372/73's four functions below can work at the same time.

(Web visualization, OPC Server, Network-Variable, and CODESYS link)

4. Module Description

4.1. GN-9371 / 72 / 73 (MODBUS Programmable I/O)

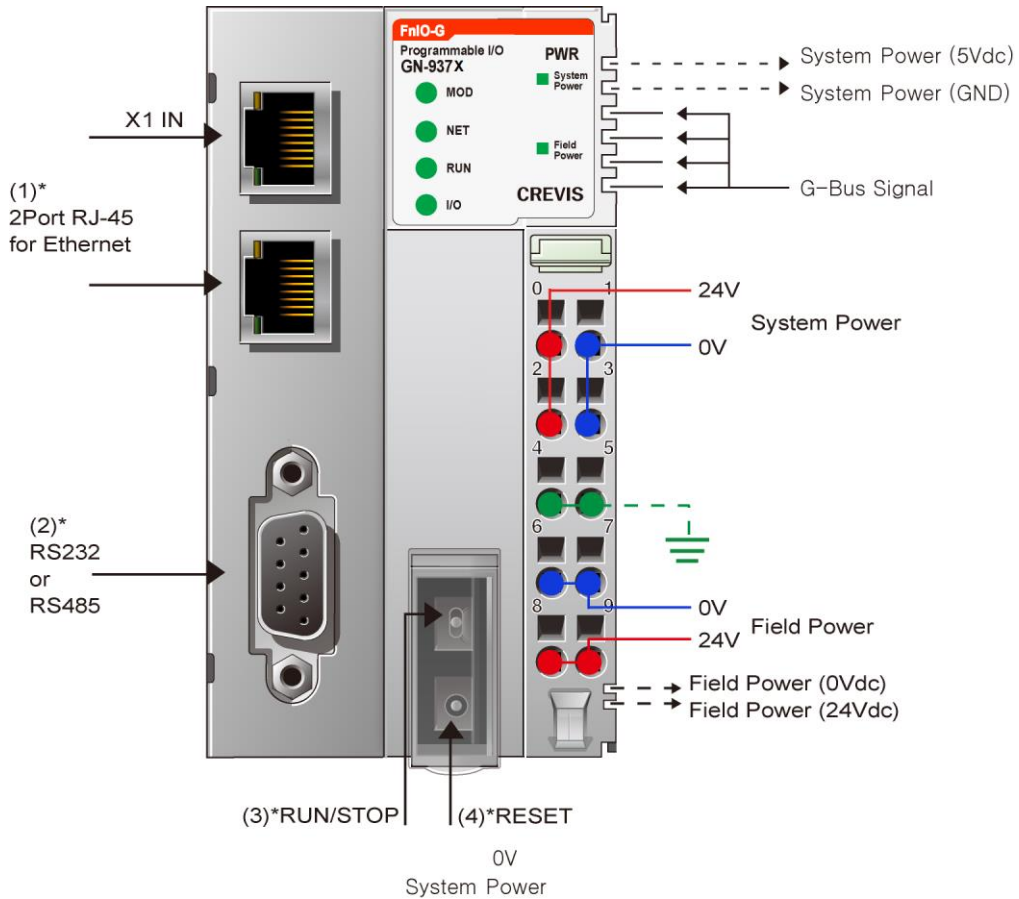

System power and Field power must be supplied separately.

<p>ATTENTION</p>	<p>The modules are not hot swappable. It means that they should be not removed in power on condition.</p>
-------------------------	---

* How to supply the power correctly

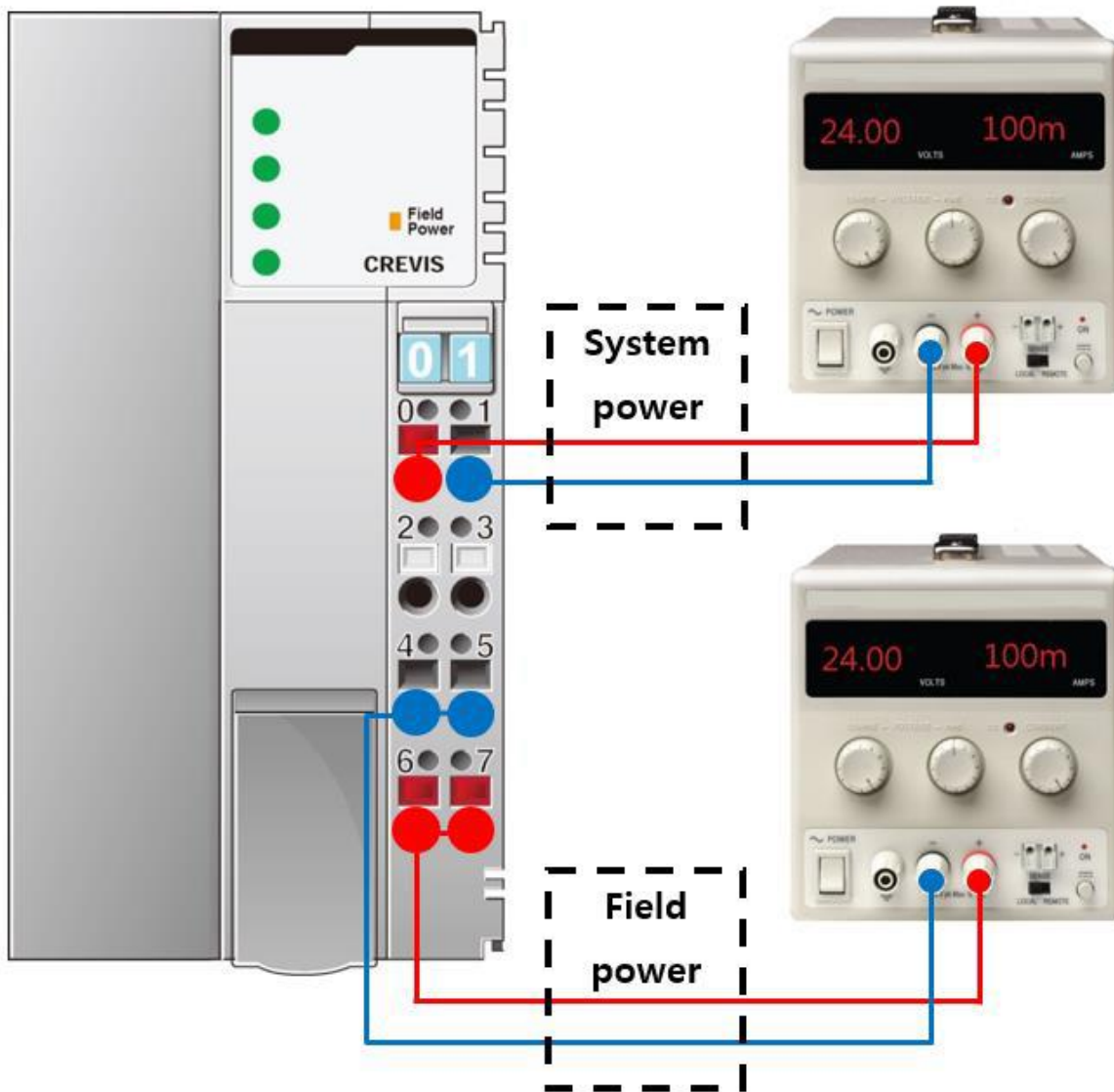

- Refer the pin map of power RTB before wiring.
 - Current capacity margin should be considered when you supply the power.
 - Supply voltage 24Vdc which is recommended voltage level.
 - **System and Field power must be supplied separately as the picture above.**
- ※ If the power is supplied to each System and Field power from same power source, it would be vulnerable to power noise.

4.2. LED Indicator

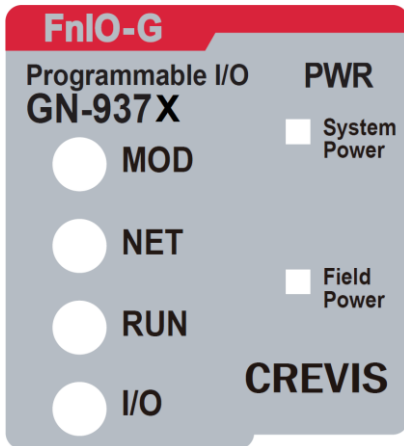

4.2.2. Module Status LED (MOD)

State	LED is	To indicate
No Power	Off	No power is supplied to the unit.
Device Operational	Green	The unit is operating in normal condition.
Device in Standby	Blinking Green	The EEPROM parameter is not initialized yet. Serial Number is zero value (0x00000000)
IAP Mode	Toggle Green/Red	IAP Mode : Available for firmware download using FireFox.
Unrecoverable Fault	Red	The unit has occurred unrecoverable fault in self-testing. - Firmware fault

*The IP address to access IAP web server during IAP Mode : 192.168.100.10 (Recommended to use FireFox)

4.2.3. Network Status LED (NET)

State	LED is	To indicate
Off-line	Off	Network Offline.
On-line (Connect)	Green	On-line Mode and network is connected.
Error	Red	Network Error
Diagnostic	Blinking Red	Diagnostic Mode

* Blinking MOD & NET LED : BootP/DHCP is requesting the address data for new IP address.
(You can change the IP setting mode. Please refer to this manual in the part of IP set-up.)

4.2.4. PLC Run/Stop Status LED (RUN)

State	LED is	To indicate
Not Programmed	Off	Power is not supplied or PIO is not programmed
Run	Green	PLC Run
Stop	Blinking Green	PLC Stop
Program Error	Blinking Red	User PLC Program Error

4.2.5. Extension Module Status LED (I/O)

State	LED is	To indicate
Not Powered No Expansion Module	Off	Device has no expansion module or may not be powered
On-line, Do not Exchanging I/O	Blinking Green	I/O Communication is normal but does not exchange I/O data. (Passed the expansion module configuration).
Connection, Run Exchanging IO	Green	Exchanging I/O data
Connection Fault during Exchanging IO	Blinking Red	One or more expansion module occurred in fault state. - Check the expanded module configuration. - Failed the expanded module communication.
Expansion Configuration Failed	Red	Failed to initialize expansion module - Detected invalid expansion module ID. - Overflowed Input / Output Size - Oversized expansion module - Initial protocol failure - Mismatch vendor code between adapter and I/O module.

4.2.6. Field Power Status LED

State	LED is :	To indicate :
Not Supplied Field Power	Off	Not supplied 24V dc field power.
Supplied Field Power	Green	Supplied 24V dc field power.

4.3. RJ-45 Socket , RS232/485 Port

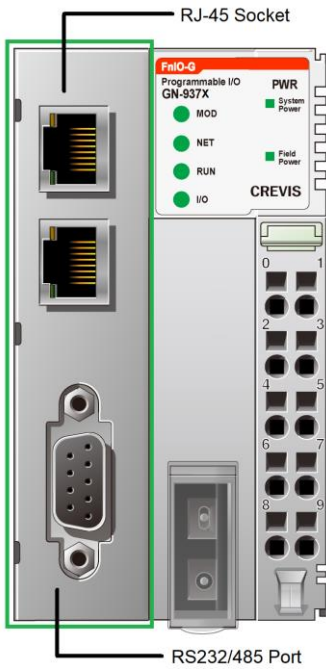

RJ-45	Signal Name	Description
1	TD+	Transmit +
2	TD-	Transmit -
3	RD+	Receive +
4	-	
5	-	
6	RD-	Receive -
7	-	
8	-	
Case	Shield	

RS 232/485	Signal Name	Description
1	-	
2	TXD	RS232 TXD
3	RXD	RS232 RXD
4	-	
5	GND	RS232 GND
6	D+	RS 485 D+
7	-	
8	D-	RS485 D-
9	-	

4.4. Toggle Switch, Push Button

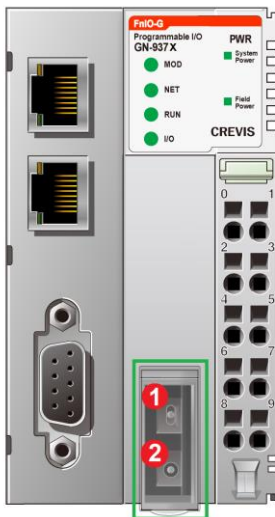

1 Toggle Switch (Run / Stop) 2 Push Button (Reset / IAP Mode)

Toggle Switch Status	Module is	Description
UP	RUN	PLC Run
DOWN	STOP	PLC Stop

Push Button	Module is	Description
Press and detach.	Reset	Reset the PLC and then stop.
Push for 5sec and power Reset	PLC Reset	Erase PLC user program and Retain memory
Push for 20sec and power reset	Factory default	Erase PLC user program and PLC parameter reset
Hold down and reset the power.	IAP mode	Available for firmware download using FireFox

4.5. RTB Terminal Block



Pin No.	Signal Description	Signal Description	Pin No.
0	System Power, 24V	System Power, Ground	1
2	System Power, 24V	System Power, Ground	3
4	F.G	F.G	5
6	Field Power, Ground	Field Power, Ground	7
8	Field Power, 24V	Field Power, 24V	9

- System Power: The power for starting up CPU.
- Field Power: The power for input and output line.



Do not use an incorrect voltage/frequency!
The use of an incorrect supply voltage or frequency can cause severe damage to the component.

4.6. Pin Description

Communication between the Network adapter and the expansion module as well as system / field power supply of the bus modules is carried out via the internal bus. It is comprised of 6 data pins and 2 field power pins.

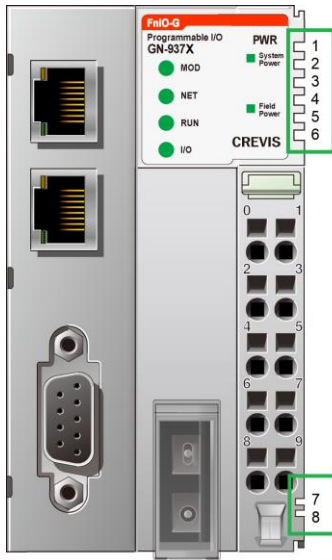

No.	Name	Description
1	System Vcc	System supply voltage (5V dc).
2	System GND	System Ground.
3	Token Output	Token output port of Processor module.
4	Serial Output	Transmitter output port of Processor module.
5	Serial Input	Receiver input port of Processor module.
6	Reserved	Reserved for bypass Token.
7	Field GND	Field Ground.
8	Field Vcc	Field supply voltage (24Vdc).



Do not touch data and field power pins in order to avoid soiling and damage by ESD noise.
To prevent ESD noise, it is recommended to use the END module.

4.7. Dimension (mm)

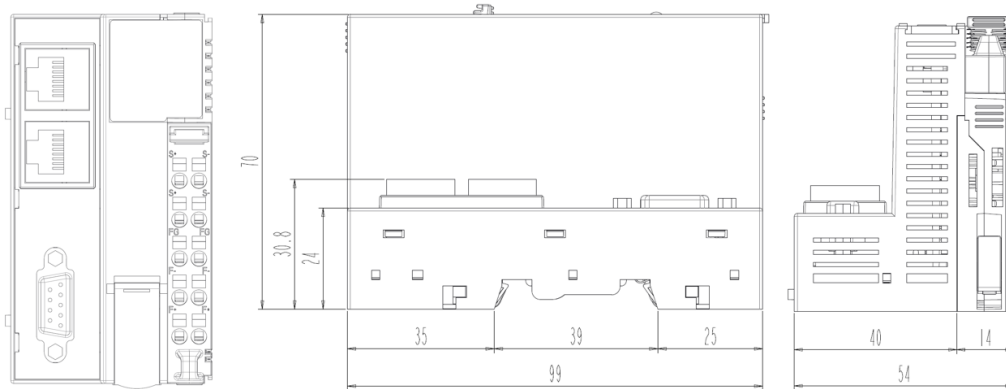

5. Mechanical Setup

5.1. How to mount on Din-Rail

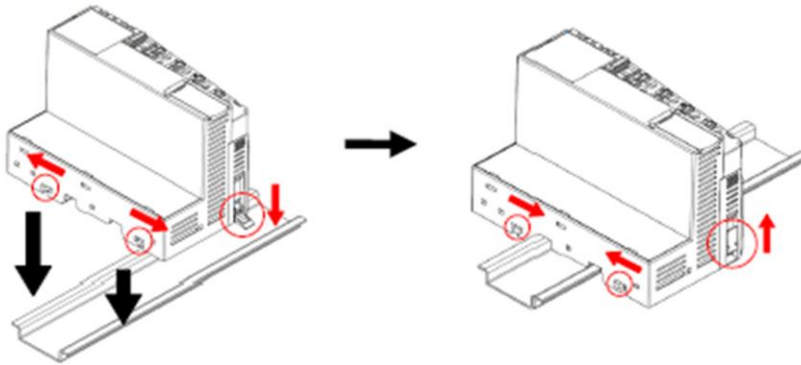

5.2. How to dismount on Din-Rail

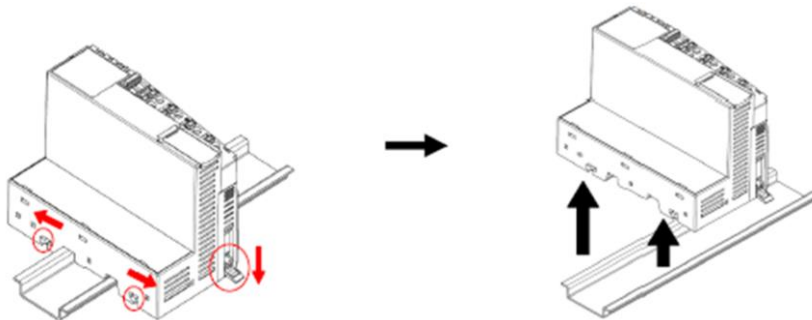

As above figure in order to safeguard the FnIO module from jamming, it should be fixed onto the DIN rail with locking level. To do so, fold on the upper of the locking lever. To pull out the FnIO module, unfold the locking lever as above figure.



Before starting the work on the components, the voltage supply must be turned off.

5.3. Removable Terminal Block (RTB)

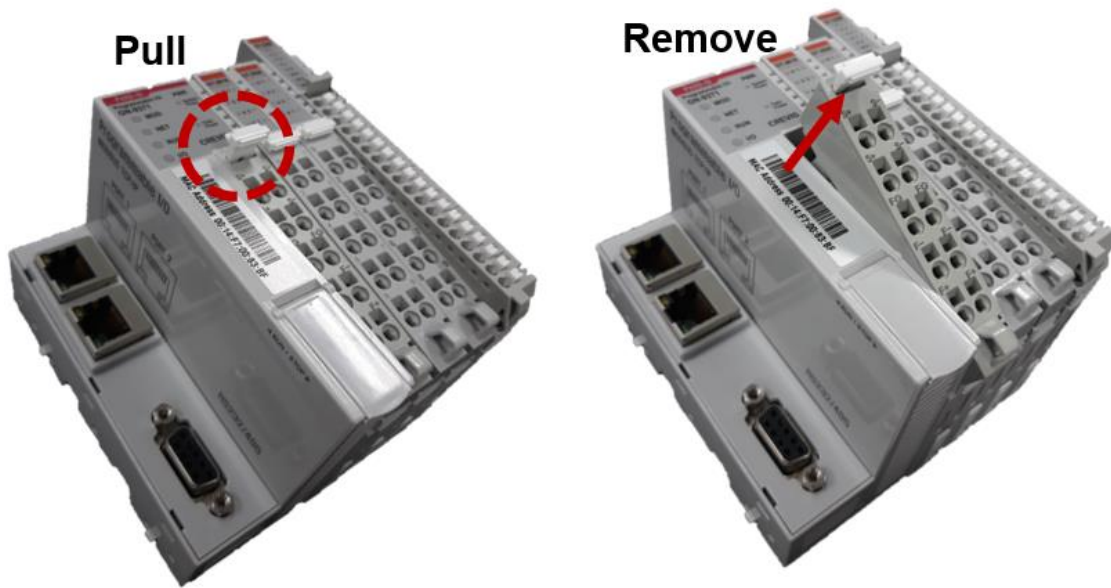

5.4. Method of Wiring.

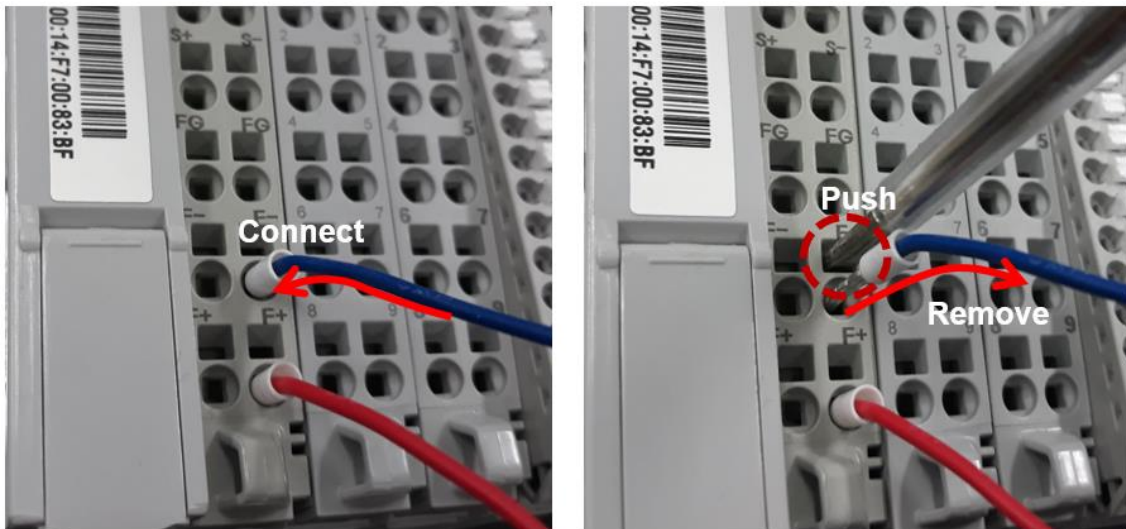

Connecting or removing the cable by pushing the terminal button for the relevant points.

ATTENTION



The use of an incorrect supply voltage or frequency can cause severe damage to the component.

6. G Series PIO (Programmable I/O) Functions

CREVIS IO Guide Pro is compatible with the PIO(GN-9371/2/3).

The basic parameter set-up and configuration for the PIO is available via the IO Guide Pro. And user can set up the IP Address, RTC from the Webserver page,

6.1. Connection to IO Guide Pro by Modbus RTU *(RS-232 or RS-485)

- (1) Installation program, 'IO Guide Pro Tool' downloaded by CREVIS Webpage (www.crevis.co.kr).
- (2) Open the IO Guide and Click the 'New project' Icon.

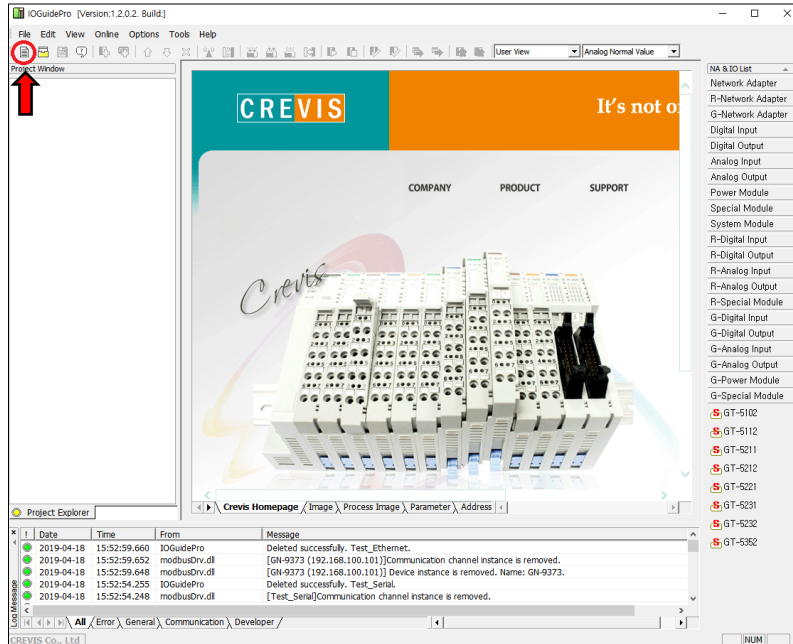

- (3) Write the 'Project Name', Select the 'Bus Type' & the 'Location' and Click the 'OK'.

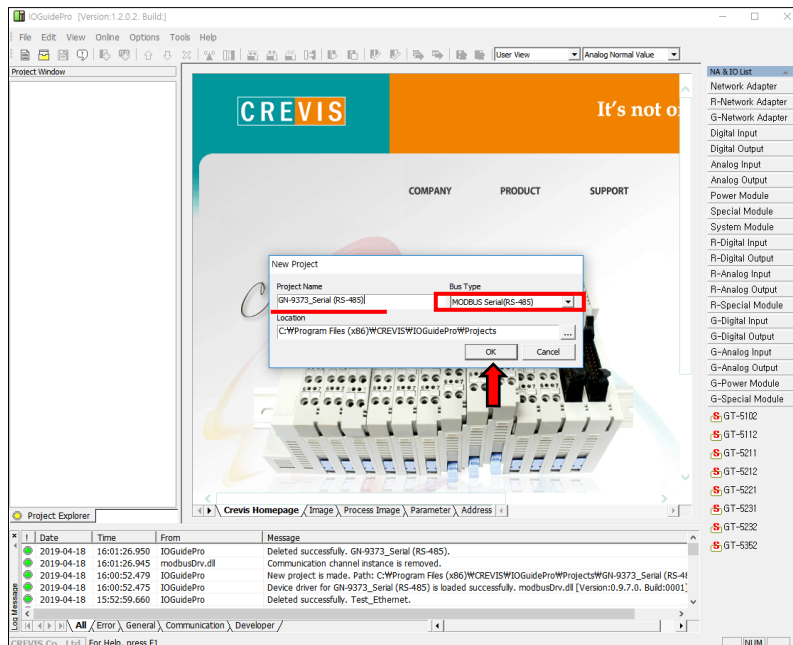

(4) After creating a project and Click the 'Automatic scan' Icon.

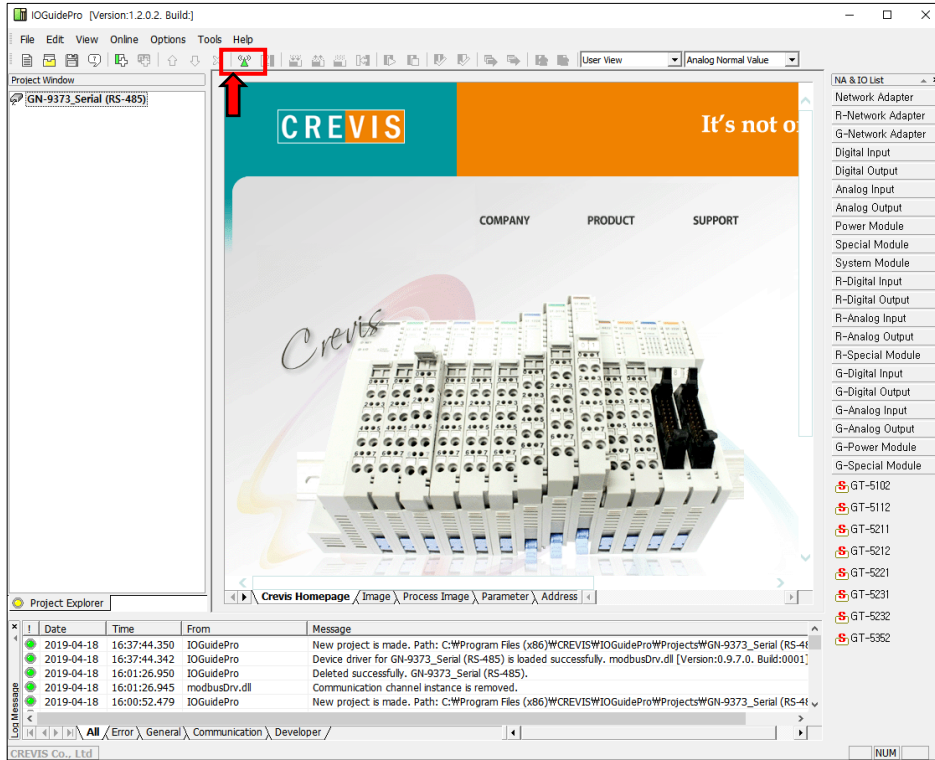

(5) Write the value(Port, Node, Baudrate), and Click the 'Scan' button.

(6) After the end to scan the network, Click the 'OK'.

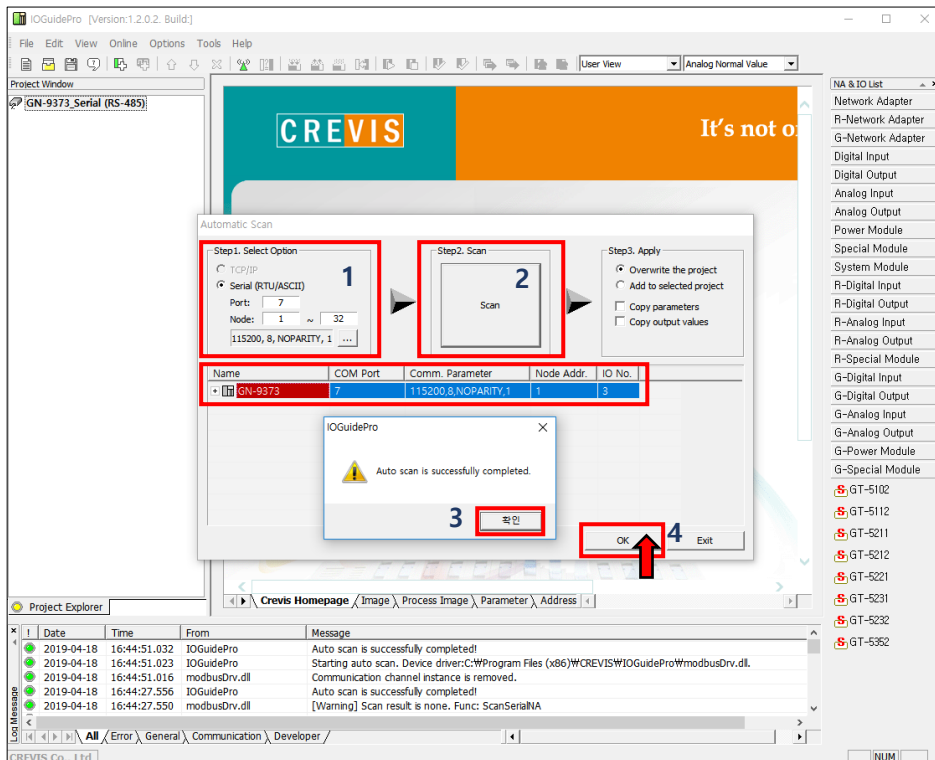

(7) Now ready to use the IO Guide Pro with RTU.

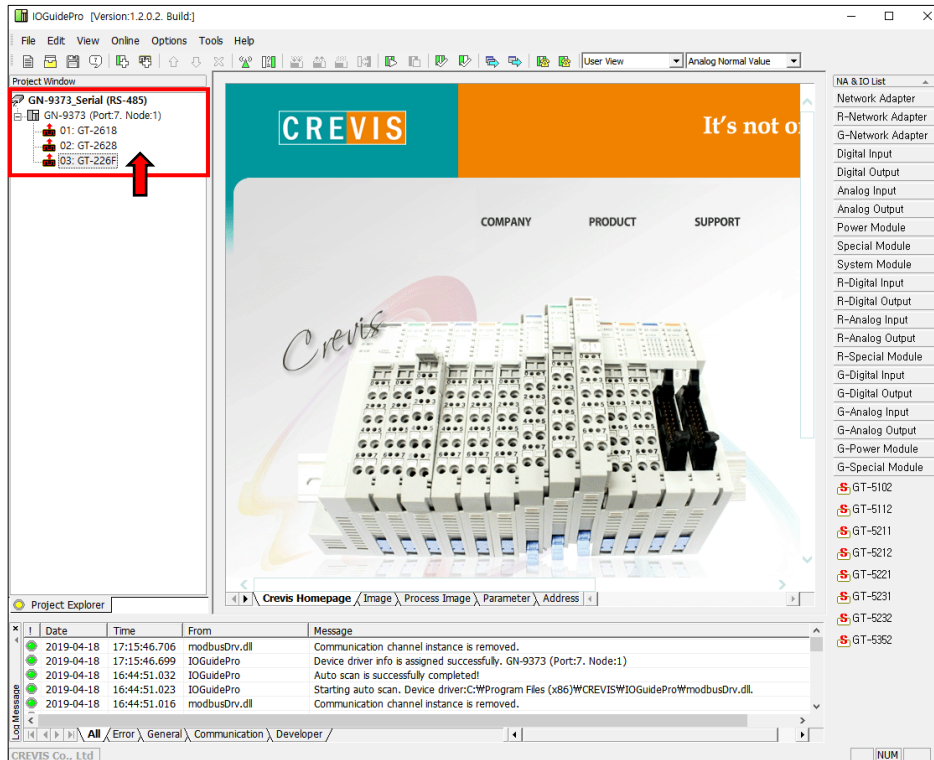

6.2. Connection to IO Guide Pro by Modbus TCP

(1) Open the IO Guide Pro Tool and Click the 'New project' Icon (Same as RTU).

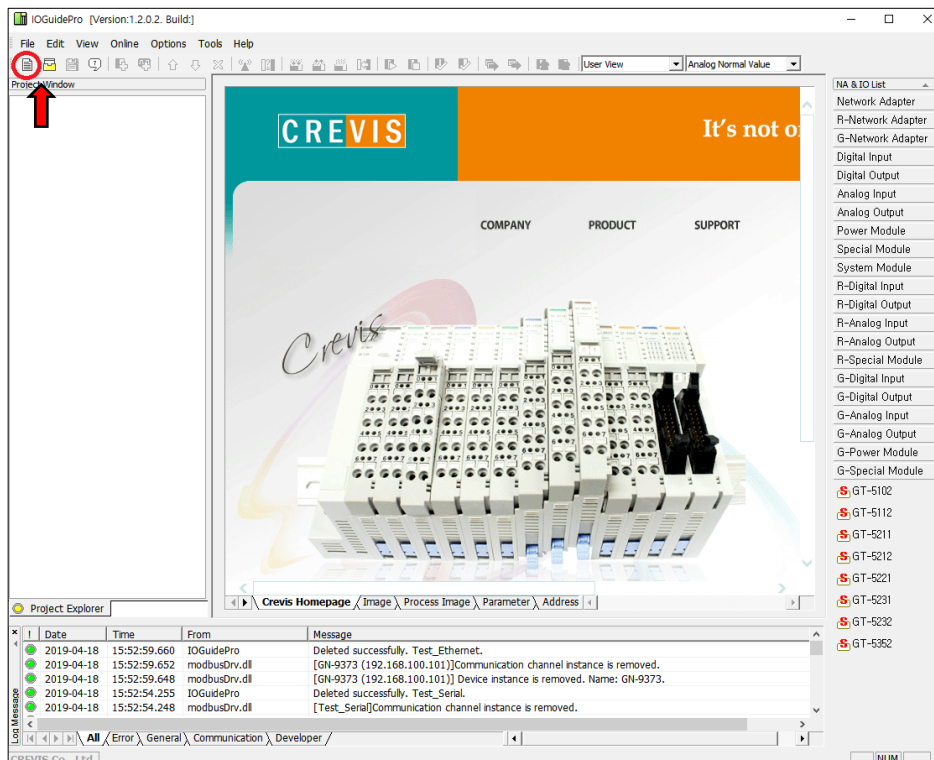

(2) Write the 'Project Name', Select the 'Bus Type' & the 'Location' and Click the 'OK'.

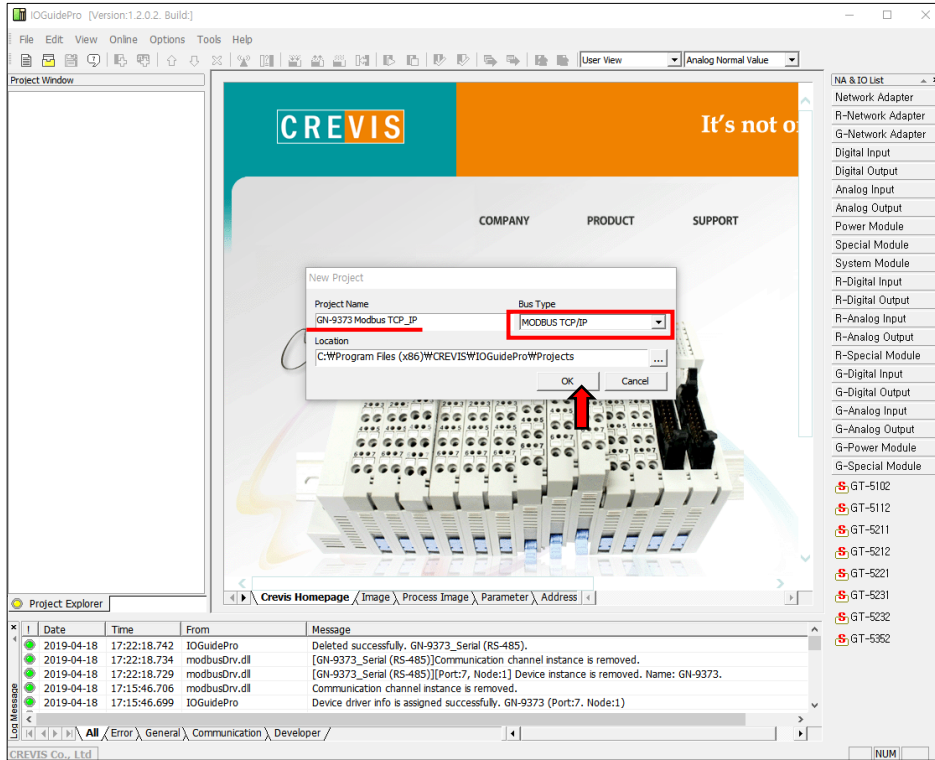

(3) After creating a project and click the 'Automatic Scan' Icon.

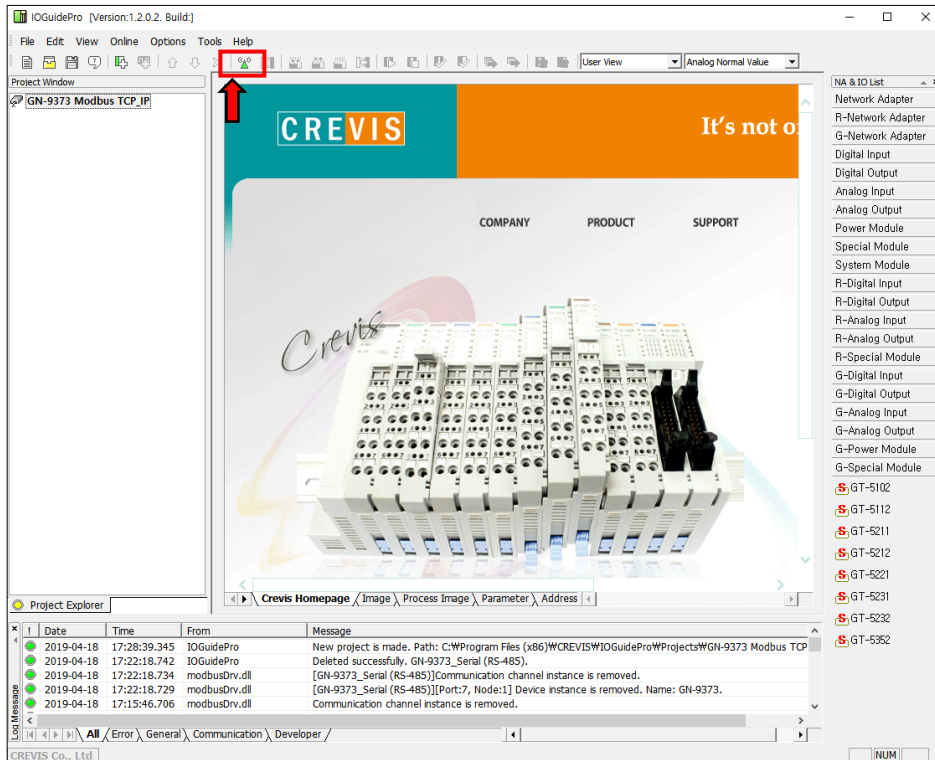

- (2) Click the 'Scan' button.
- (4) After the end to scan the network, Click the 'OK' button.

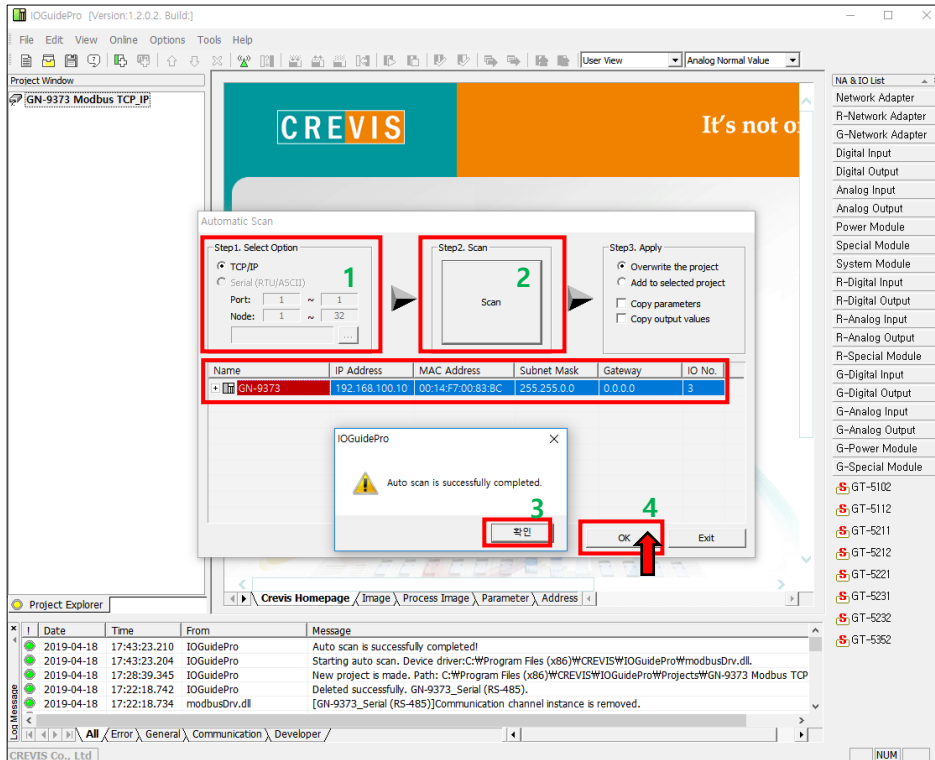

- (5) Now ready to use the IO Guide Pro with Modbus TCP.

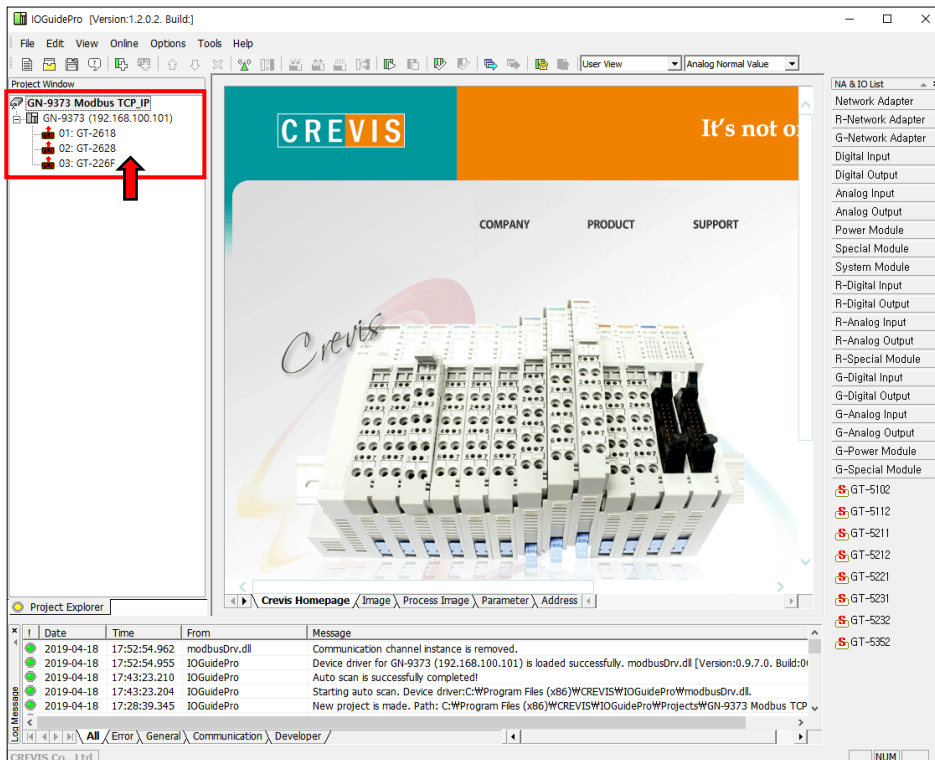

6.3. Confirmation of Network Information.

Network Condition about the IP Address, Subnet Mask, Gate Way, Mac Address of GN-9371/2/3 can be checked, or set up from the following process below by using the IO Guide Pro Tool under Modbus RTU, and Modbus TCP protocol types.

* IP Address : Also known as an "IP number" or simply an "IP," this is a code made up of numbers separated by three dots that identifies a particular computer on the Internet. Every computer, whether it be a Web server or the computer you're using right now, requires an IP address to connect to the Internet. IP addresses consist of four sets of numbers from 0 to 255, separated by three dots.

* Subnet Mask : A subnet mask is a number that defines a range of IP addresses that can be used in a network. (It is not something you wear on your head to keep subnets out.) Subnet masks are used to designate sub networks, or subnets, which are typically local networks LANs that are connected to the Internet. Systems within the same subnet can communicate directly with each other, while systems on different subnets must communicate through a router.

* Gate Way : A gateway is either hardware or software that acts as a bridge between two networks so that data can be transferred between a number of computers.

* Mac Address : A MAC address is a hardware identification number that uniquely identifies each device on a network. The MAC address is manufactured into every network card, such as an Ethernet card or Wi-Fi card, and therefore can't change.

(1) Run '[Crevis] -> [IOGuidePro] -> [Protocol Messenger] -> [Modbus]'

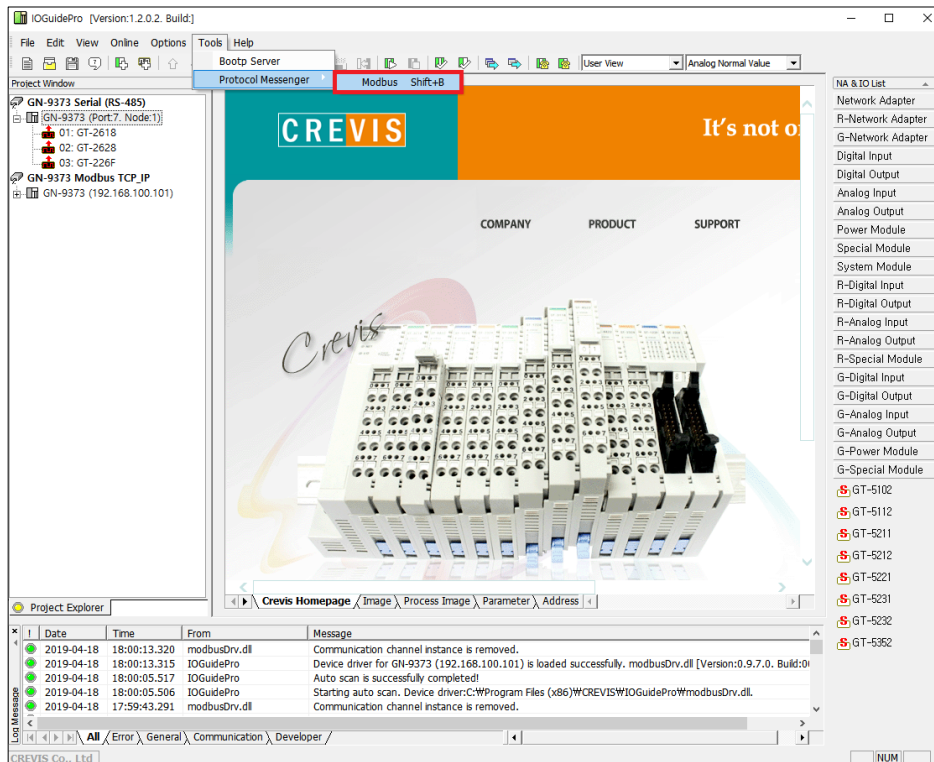

- (2) Write the value of each.
- *Protocol : Modbus TCP, Modbus RTU
 - *ComPort : User Port / Baudrate : 115200(default)
 - *Address(Hex) : 1600 (IP Address Register)
: 1602 (IP Subnet Mask Register)
: 1604 (Gate way Register)
: 1610 (Mac Address Register)
 - *Function(Dec) : 03, Read Holding Registers
- (3) After clicking the 'send' button and confirm the necessary information.
If you choose 'ByteDec', easier to see.

The screenshot displays the 'Modbus communication' software interface with several key areas highlighted by red boxes and numbered 1 through 4:

- 1**: Communication Setup section, showing Protocol set to 'Modbus RTU' and COM Port set to '7'.
- 2**: Request section, showing Slave ID (Dec) as '1', Function (Dec) as '03, Read Holding Registers (output word)', Address (Hex) as '1600', and Quantity (Dec) as '2'.
- 3**: The 'Send' button in the Send Data section.
- 4**: The Response section showing the received data '192 168 100 101' and the 'ByteDec' radio button selected.

The Log section at the bottom shows a 'Success.' message, and an 'Exit' button is located at the bottom right.

6.4. BOOTP / DHCP

'IP Address' setting is available for BOOTP / DHCP.

* BOOTP: short for Bootstrap Protocol, is a UDP network protocol used by a network client to obtain its IP address automatically. This is usually done in the bootstrap process of computers or operating systems running on them. The BOOTP server can assign the IP address from a pool of addresses to each client.

* DHCP: set of rules used by communications devices such as a computer, router or network adapter to allow the device to request and obtain an IP address from a server which has a list of addresses available for assignment.

(1) Run '[Crevis] -> [IOGuidePro] -> [Protocol Messenger] -> [Modbus]'

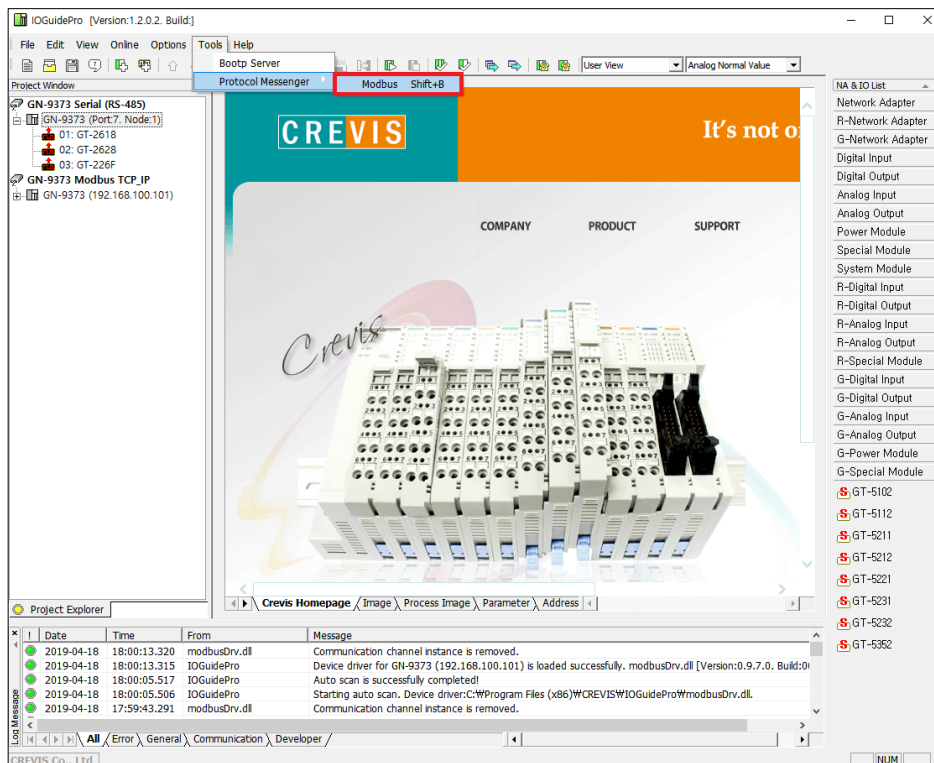

(1) Write the value of each.

*Protocol : ModbusTCP, Modbus RTU

*ComPort : User Port / Baudrate : 115200(default)

*Address(Hex) : 160B (IP Setting Method Register)

*Function(Dec) : 16, Write Multiple registers

(2) Write the register value and click the 'Send' button.

*Not Use : 0000 / *BootP Setting : 8000 / *DHCP Setting : 8001

6.5. Setup IP Address

User can assign the IP Address manually via the CREVIS Bootp Server in IO Guide Pro. Default IP Address is 192.168.100.100

(1) Run '[Crevis] → [IOGuidePro] → [Bootp Server]'

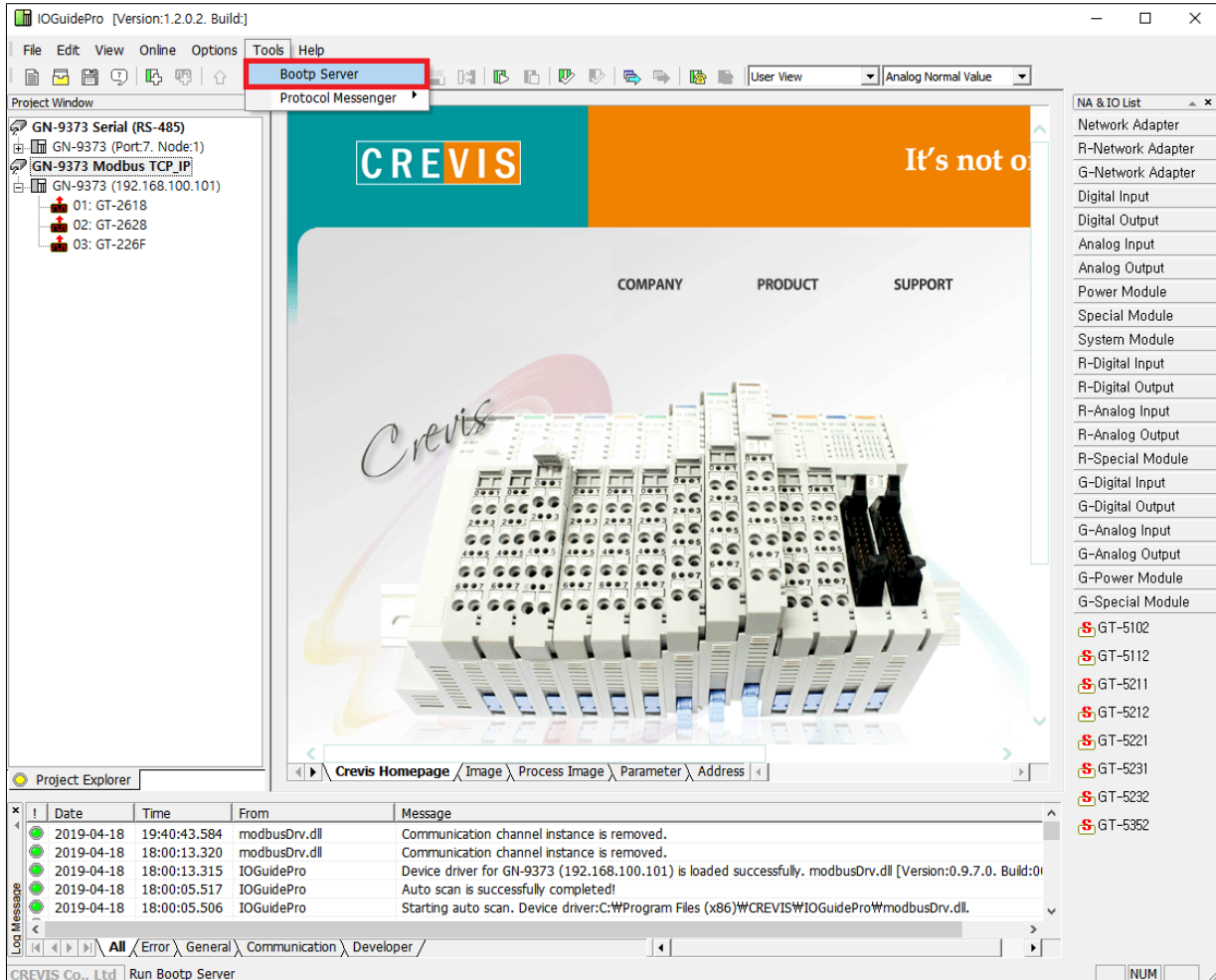

IMPORTANT

GN-9371/2/3 can support DHCP or Bootp.

If DHCP server is working on the same network, Bootp is not available. In this case, IP set-up is only available from the DHCP server.

(2) Power on the GN-9371/2/3, and Click the 'Start Bootp' button.

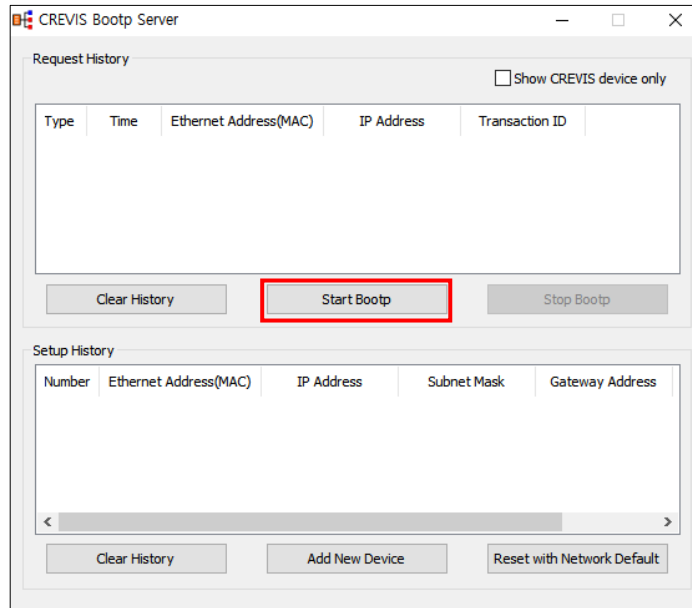

(3) Double Click 'MAC address of GN-9371/2/3'.

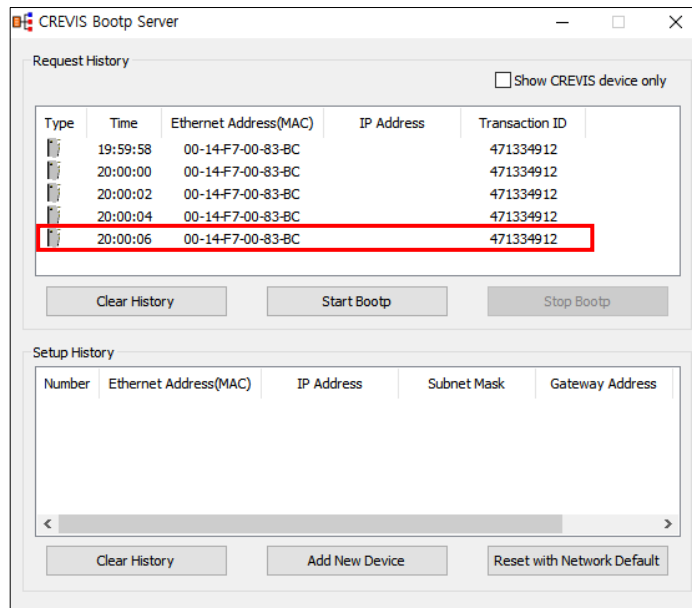

IMPORTANT

Turn on the power of GN-9371/2/3, and Bootp server will retry to get the MAC address or IP address 2 times for 4 seconds. IP set-up can be available within the duration above from the Bootp server.

(4) Set the IP, and click 'OK'.

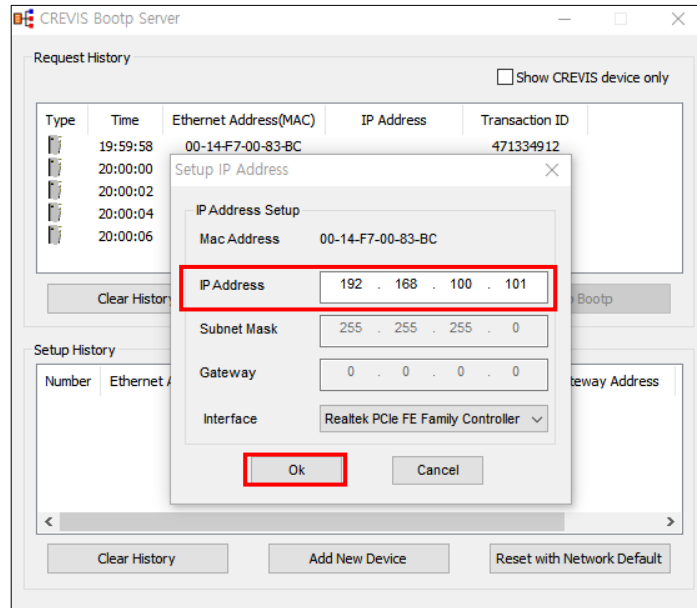

(5) Finish

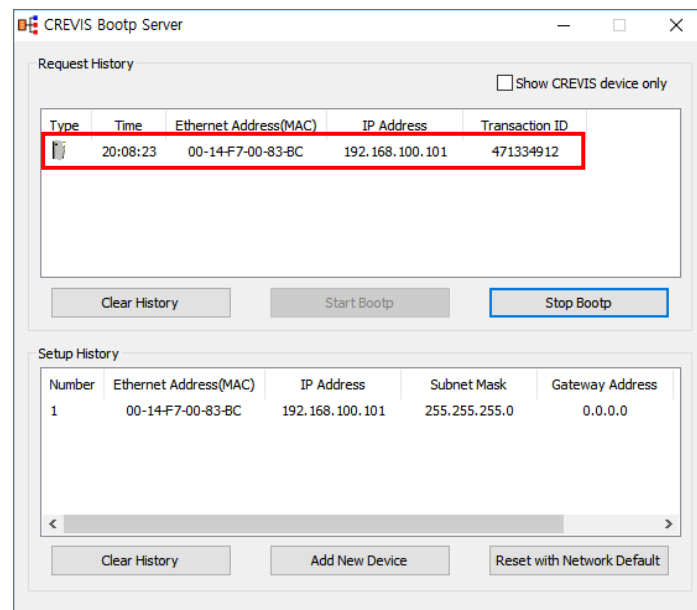

IMPORTANT

Subnet Mask and Gateway is assigned automatically by the value that is set in the computer.

6.6. Serial Communication Settings

Setting according to the each communication state is possible Because GN-9371/2/3 is available the RS232 and RS485 Serial Communications.

- Station Setting

The following illustration is an area of Register 0x160A address that can be used to set the code of Serial communication. High 1byte is the area of rs232, and Low 1byte is the area of rs485.

It is possible to set a maximum of 247 for each area. (default : 1)

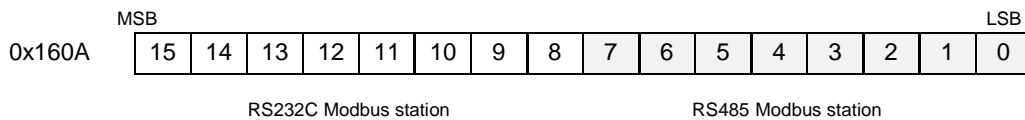

- RS232/ RS485 Communication setting

The options for the communication can be selected.

RS232 can be selected from the register address, "0x1606".

RS485 can be selected from the register address, "0x1608".

- | |
|--|
| <ul style="list-style-type: none"> - 1 nibble : Data bit(0 : 8bit(default), 1 : 9bit) - 2 nibble : Stop bit(0 : 1bit(default), 1 : 2bit) - 3 nibble : Parity bit(0 : none(default), 1: even, 2 : odd) - 4 nibble : Reserve |
|--|

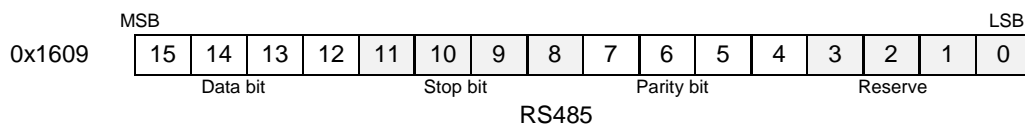
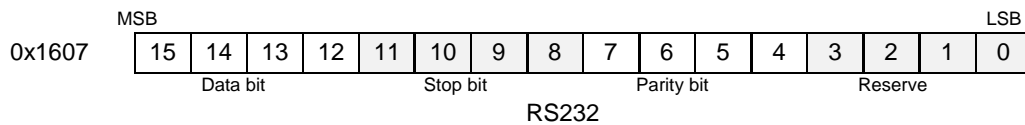

- Baud rate setting

The baud rate from 2400bps to 115200bps is supported.

RS232 can be selected from the register address, "0x1606".

RS485 can be selected from the register address, "0x1608".

- | | | | |
|---------------------|-----------|-----------|------------|
| 0 : 115200(Default) | 1 : 2400 | 2 : 4800 | 3 : 9600 |
| 4 : 19200 | 5 : 38400 | 6 : 57600 | 7 : 115200 |

(1) Run '[Crevis] -> [IOGuidePro] -> [Protocol Messenger] -> [Modbus]'

(2) Write the value of each.

*Protocol : Modbus RTU

*ComPort : User Port / Baud rate : 115200(default)

*Address(Hex) : 1606 (RS232 Baud rate Register)
: 1607 (RS232 Use bit Setting Register)
: 1608 (RS485 Baud rate Register)
: 1609 (RS485 Use bit Setting Register)

*Function(Dec) : When the value is write - 16, Write Multiple registers
When the value is read - 03, Read Holding Registers

(3) confirm the necessary information.

*When the value is write

Write the desired value and click the Send button.

*When the value is read

Click the Send button and confirm the value.

Modbus communication

Communication Setup
Protocol Modbus RTU COM Port 7 115200, 8, NOPARITY, 1 ...

Built-In Messages

Request
Slave ID (Dec) 1 Function (Dec) 16, Write Multiple registers (output words)
Address (Hex) 1606 Quantity (Dec) 1 Word

Send Data (Hex, 0 on the right)
0005 Send

Response (0 on the right)
0001

WordHex WordUnsigned WordSigned Ascii Swap word
ByteHex ByteBit ByteDec Trim Length byte

Log
Success.

Exit

Modbus communication

Communication Setup
Protocol Modbus RTU COM Port 7 115200, 8, NOPARITY, 1 ...

Built-In Messages

Request
Slave ID (Dec) 1 Function (Dec) 03, Read Holding Registers (output word)
Address (Hex) 1606 Quantity (Dec) 1 Word

Send Data (Hex, 0 on the right)
Send

Response (0 on the right)
0005

WordHex WordUnsigned WordSigned Ascii Swap word
ByteHex ByteBit ByteDec Trim Length byte

Log
Success.

Exit

6.7. Memory Reset

Data field 0x55AA makes the remote device to restart with factory default setup of EEPROM.

*All expansion slot configuration parameters are cleared.

(1) Run [Crevis] -> [IOGuidePro] -> [Protocol Messenger] -> [Modbus]

(2) Write the value of each.

*Protocol : Modbus RTU

*ComPort : User Port / Baudrate : 115200(default)

*Address(Hex) : 0001 (Factory default setup)

*Function(Dec) : When the value is write – 08, Diagnostics

(3) Write the register value and click the 'Send' button.

*Value : 0x55AA

Modbus communication

Communication Setup
 Protocol: Modbus RTU, COM Port: 7, 115200, 8, NOPARITY, 1 ...

Built-In Messages

Request (highlighted in red)
 Slave ID (Dec): 1, Function (Dec): 08, Diagnostics
 Address (Hex): 0001, Quantity (Dec): 1

Send Data (Hex, 0 on the right): 55AA [Send]

Response (0 on the right): 55AA

WordHex (selected), WordUnsigned, WordSigned, Ascii, Swap word
 ByteHex, ByteBit, ByteDec, Trim Length: byte

Log: Success.

[Exit]

6.8. RTC(Real Time Clock) Function

A real-time clock (RTC) is a computer clock (most often in the form of an integrated circuit) that keeps track of the current time. RTC information of GN-9371/72/73 is stored in address 0x1620 in the Register, also can be read.

(1) Run '[Crevis] -> [IOGuidePro] -> [Protocol Messenger] -> [Modbus]'

(2) Write the value of each.

*Protocol : Modbus TCP, Modbus RTU

*ComPort : User Port / Baudrate : 115200(default)

*Address(Hex) : 1620 (RTC Register)

*Function(Dec) : When the value is write - 16, Write Multiple registers
: When the value is read - 03, Read Holding Registers

(3) confirm the necessary information.

*When the value is write

Write the desired value and click the Send button.

*When the value is read

Click the Send button and confirm the value.

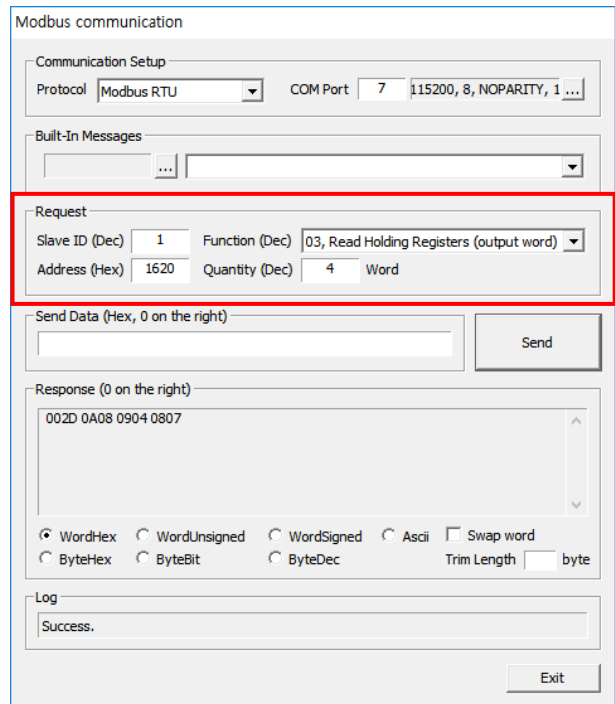
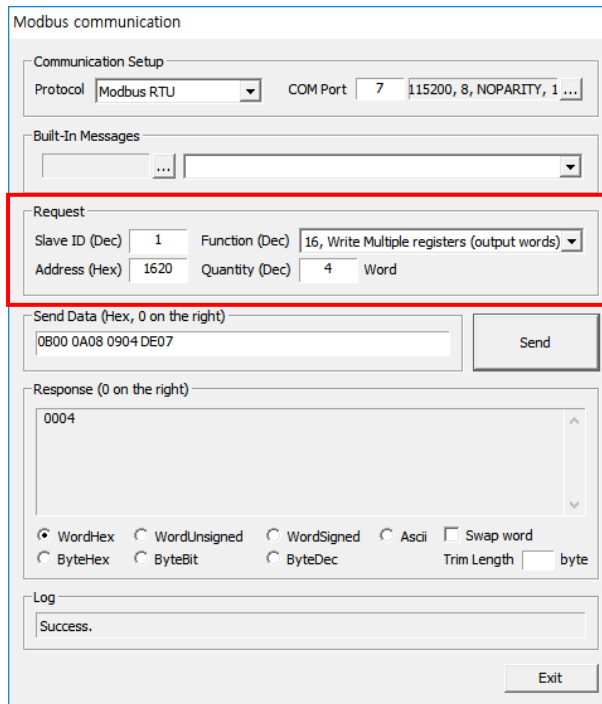

6.9. Webserver (GN-9371 / 72 / 73)

- (1) Main page is showing various information for PIO status.
- (2) To access the webserver, IP Address/[setup.htm](#) (is required)

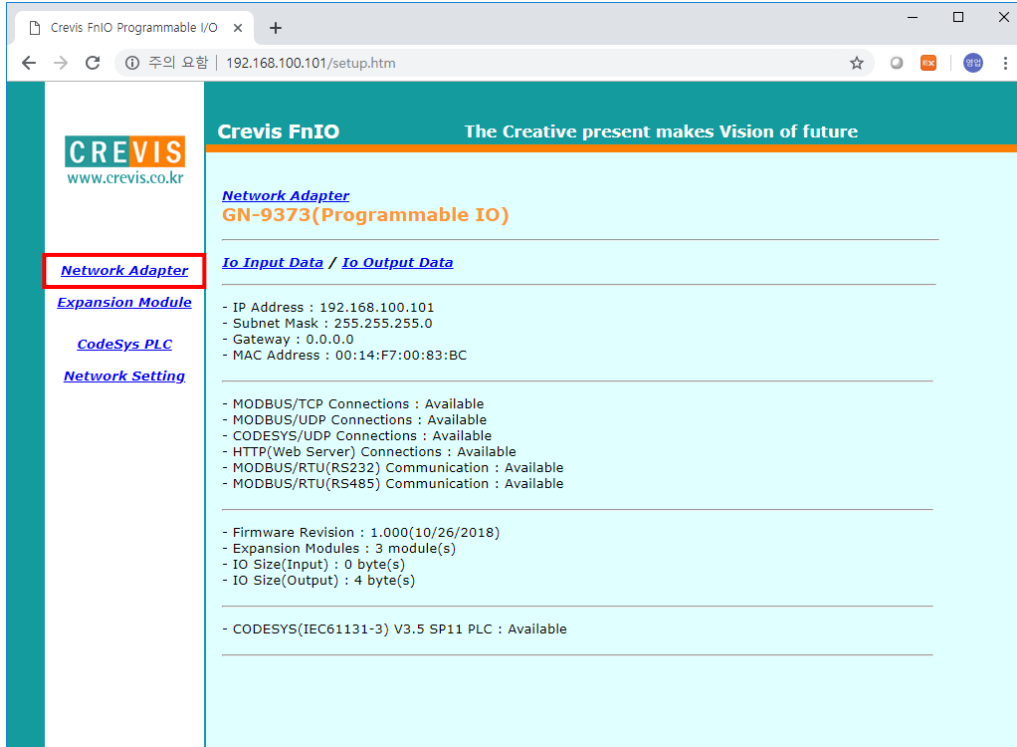

- (3) When you click the expansion menu, user can check the extension module status.

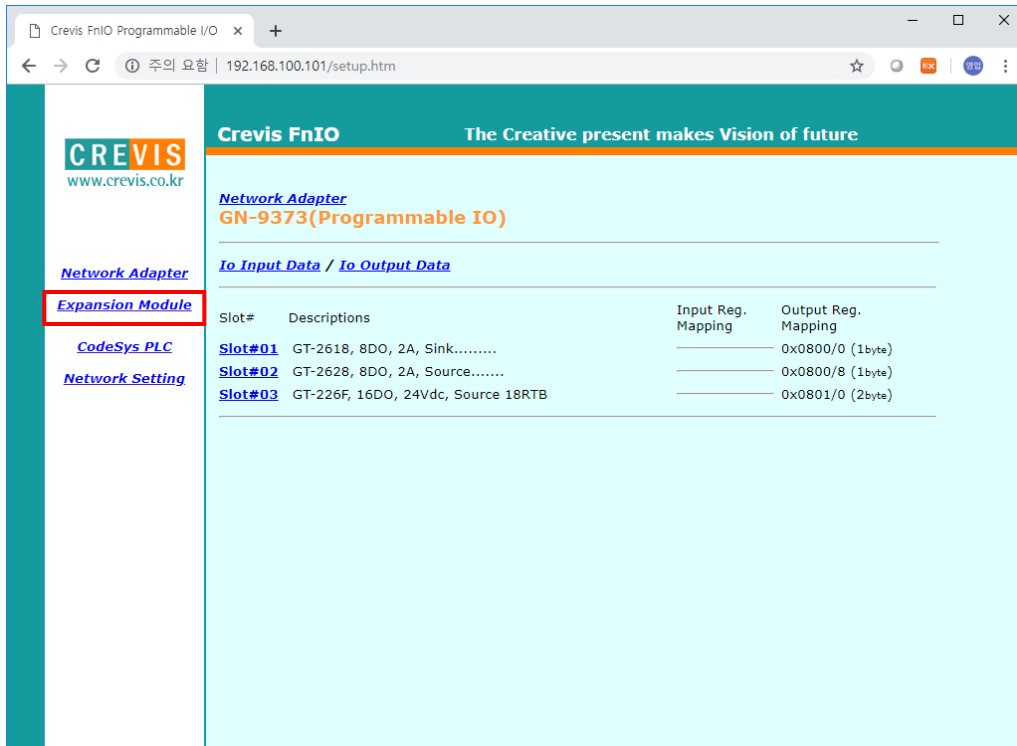

- (4) User can easily change and set the RTC time. If you click the 'Get Time' button, the clock time from PC will be adapted to PIO.

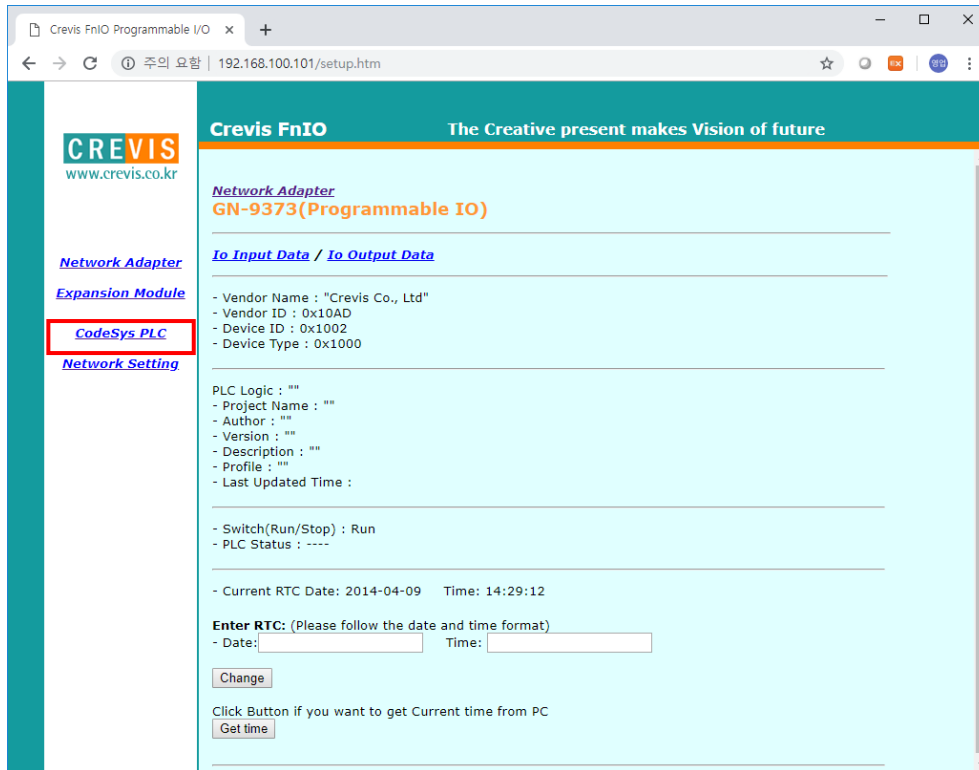

- (5) Using the Network setting, user can set the IP/Subnet mask/Gateway.

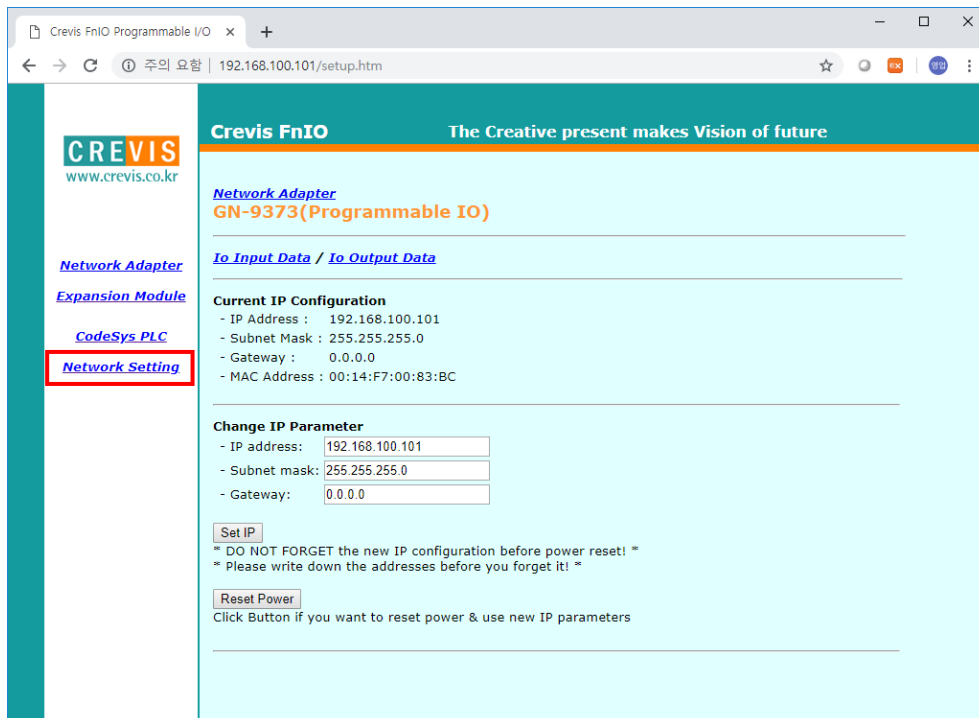

6.10. IP Default Setting

When user forget the IP address, After power on the PIO and push the Reset switch in front of PIO. The switch should be pushed for 20 seconds at least. PIO will be fall into the factory default mode.

All of PIO LED will blink in Green/Red.
The default IP setting is

IP address	192.168.100.100
Subnet Mask	255.255.255.0
Gateway	192.168.100.254

7. Programing the PIO (CODESYS)

7.1. Download and Install the CODESYS

IMPORTANT

Please use the version of 'CODESYS V3.5.11.3 (V3.5 SP11 Patch3)'. Except for the above version, any versions including the latest version will not be compatible with PIO. The library of V3.5.11.3 need to be used to the latest version if user want to use the latest CODESYS version.

Unzip the downloaded file, and Installation 'Setup_CODESYSV35SP11Patch3.exe' file.

Setup_CODESYSV35SP11Patch3.exe	2018-07-10 오전 10:36	응용 프로그램
Setup_CODESYSV35SP11Patch3_x64.exe	2018-07-03 오후 5:17	응용 프로그램

7.2. The Basic Configuration CODESYS

7.2.1. Installation of XML

- (1) [Tools] → [Device Repository], Click 'PLCs' and select PIO Description (Download to CREVIS website), Install... Compressed file: G-Series XML(CoDeSys) / CVS_G-Series_Rack.devdesc
*Please check whether they are installed correctly or not.

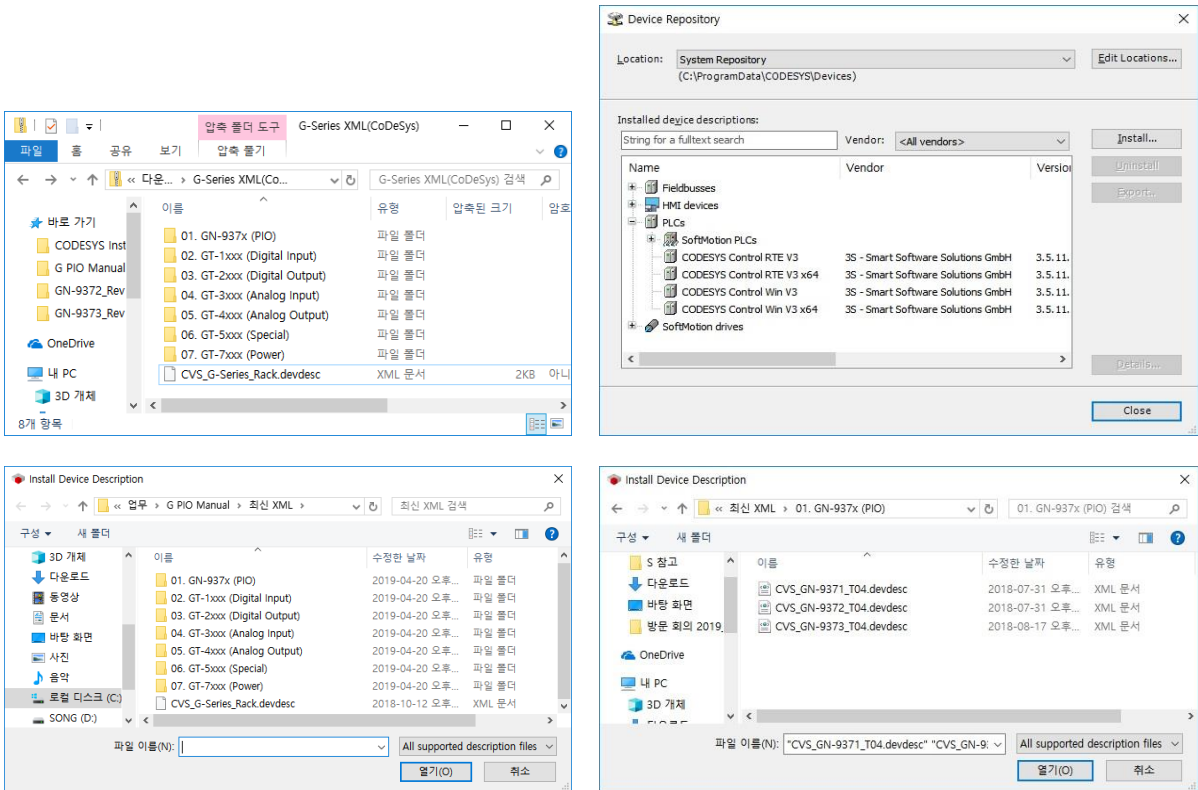

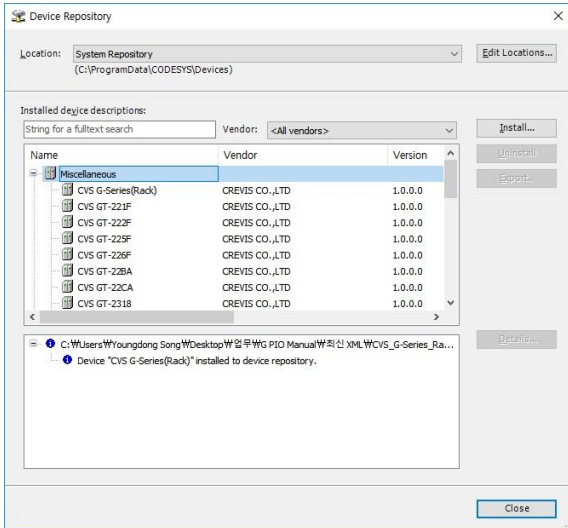
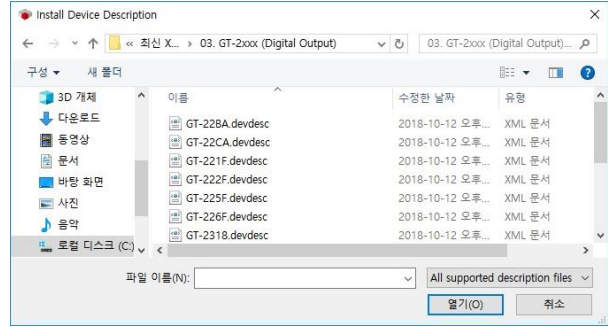
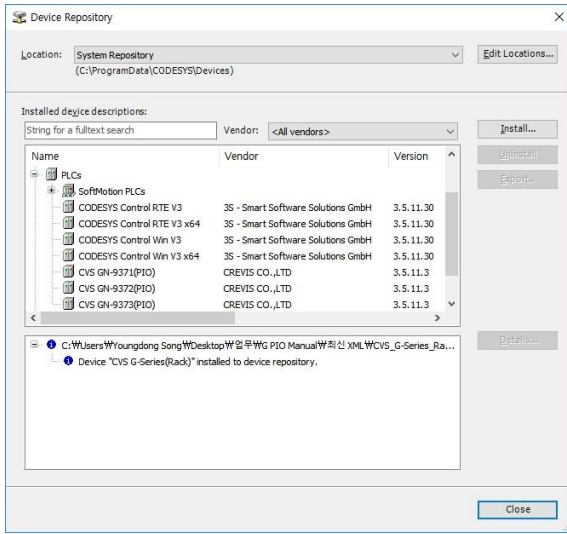

*Please check whether they are installed correctly or not.

7.2.2. Created Project

- (1) Run the CODESYS program.
- (2) [File] → [New Project], select 'Standard project'. Write the Project Name & Location. Click 'OK'

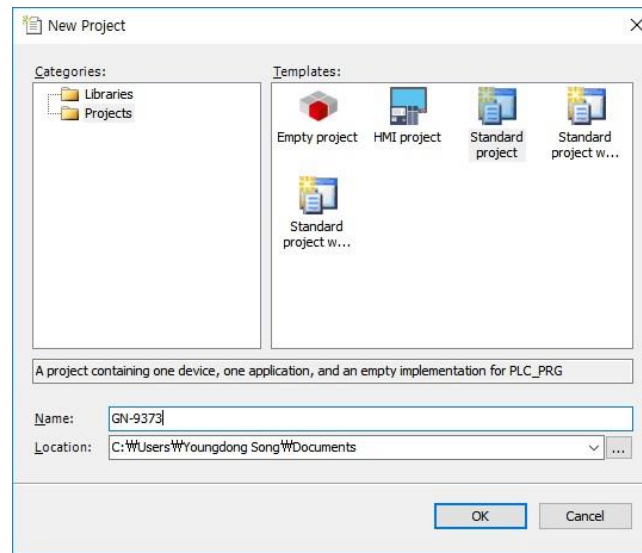

- (3) Select Device : GN-9371/2/3, select the Programming Language.

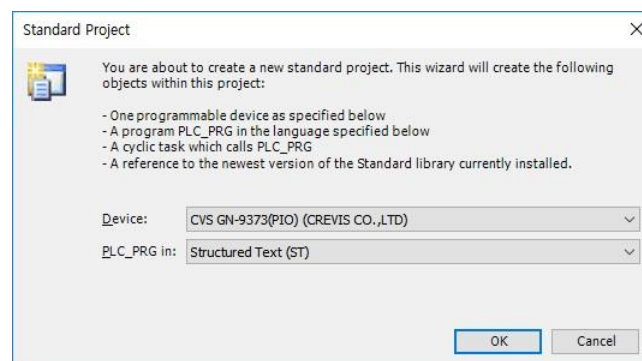

7.2.3. CODESYS User Interface

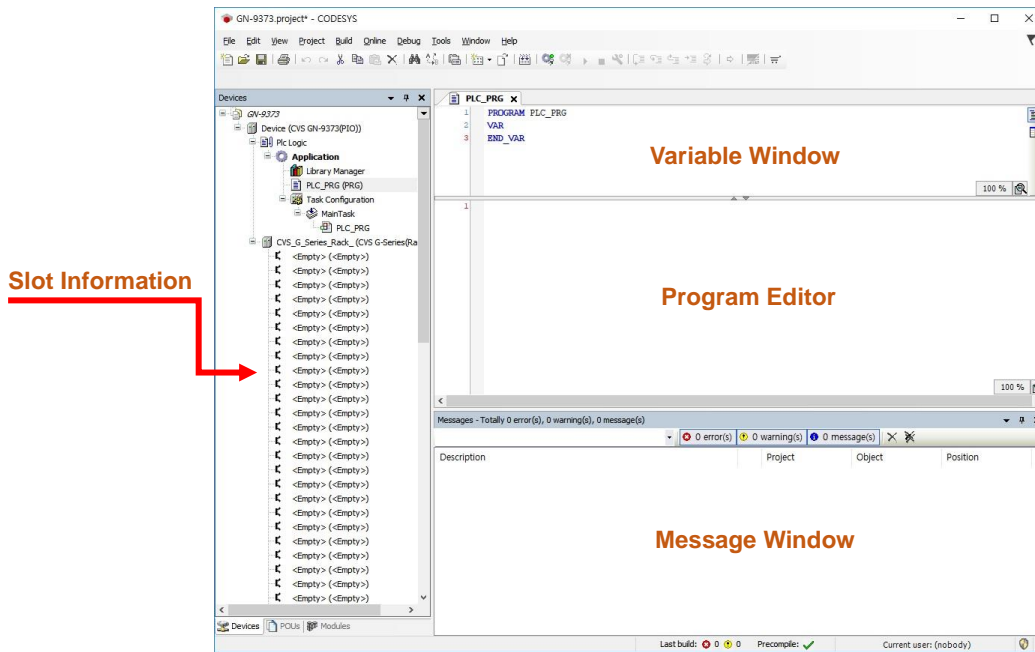

7.2.4. Setup I/O

(1) Additional Device

Click on the model you want to use, and click 'Plug Device'.

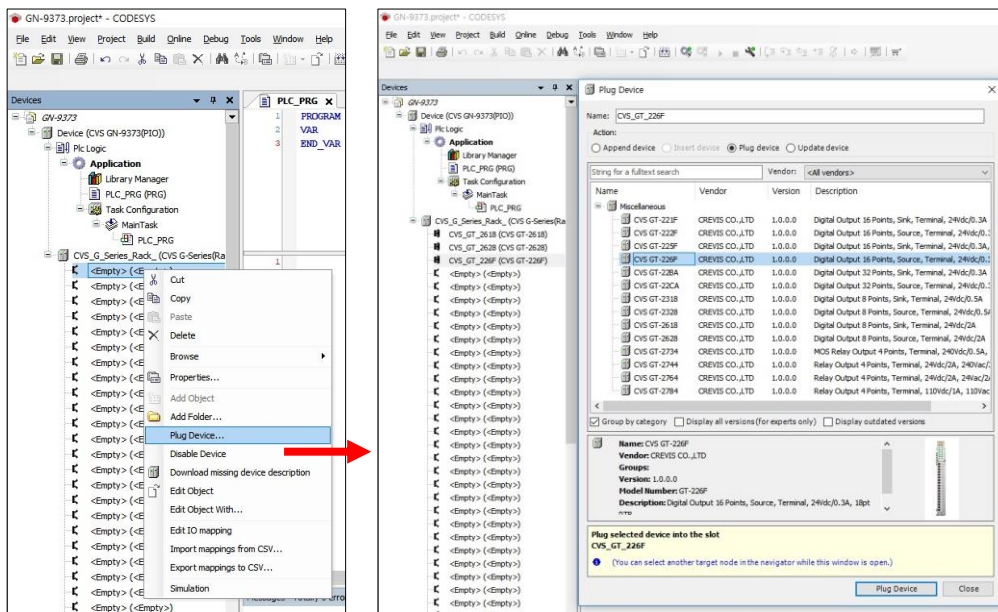

IMPORTANT

For the normal operation, you must select the module image in order through the CODESYS like the user configuration. Auto Scan is not supported.

(2) Setting Device Parameter and IO Mapping

Click IO → Right click → Click 'Edit object'.

- Parameter setting

Click 'Digital IOs Configuration' * The setting unit of the parameter is bytes.

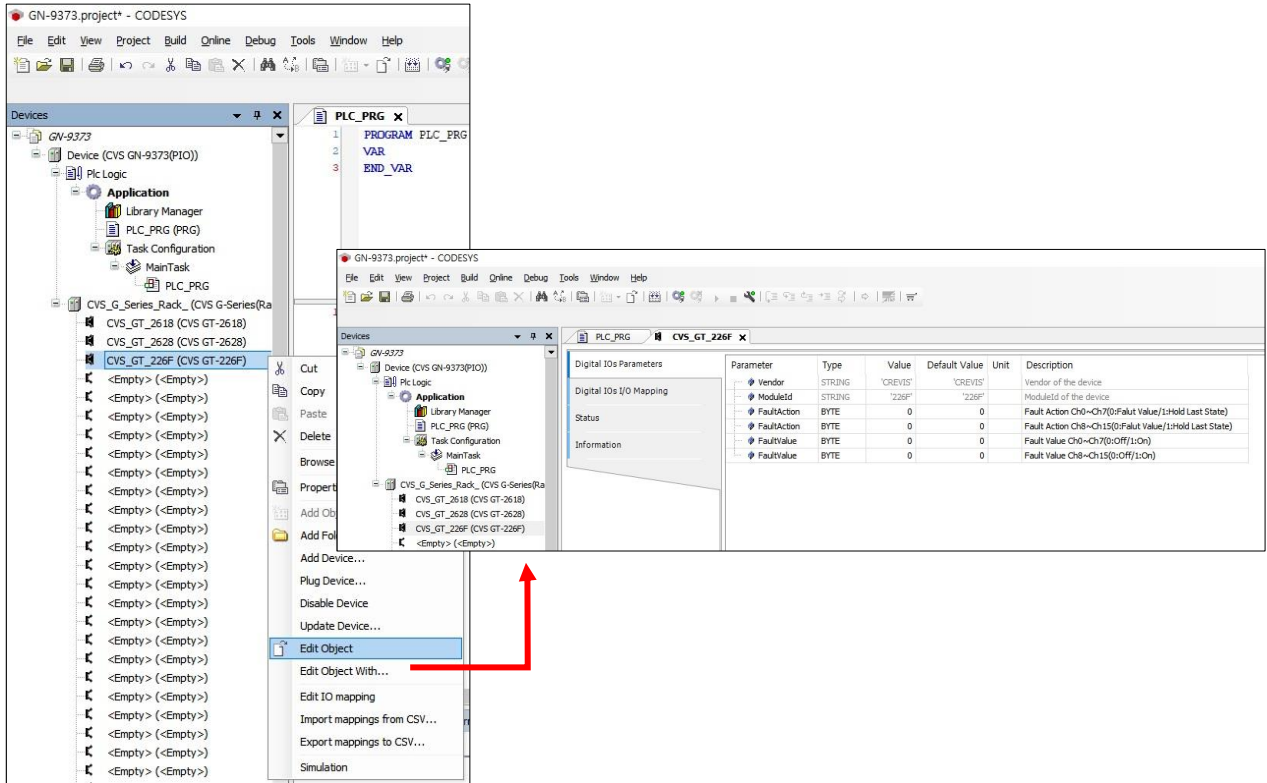

- IO Mapping

Click 'Digital IOs I/O Mapping'

If there are no set values in the red square, you can program the variable area set by the address.

If you use the variable set by the POU or GVL, you can use the variable area after deleting the variable in the address.

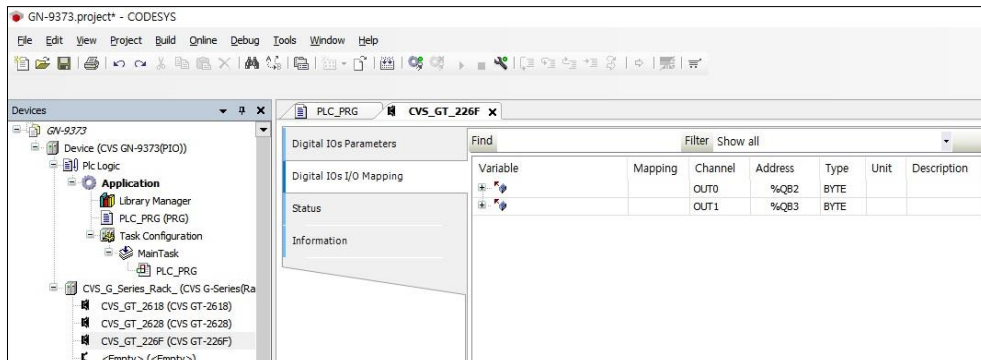

7.3. MODBUS TCP Setting

7.3.1. TCP Master Setting

(1) Add Device

Click Device(GN-9371/2/3) → right click → Click 'Add Device...'

(2) Add Ethernet Adaptor

Click 'Fieldbus' → 'Ethernet Adaptor' → 'Ethernet' and 'Add Device' Click.

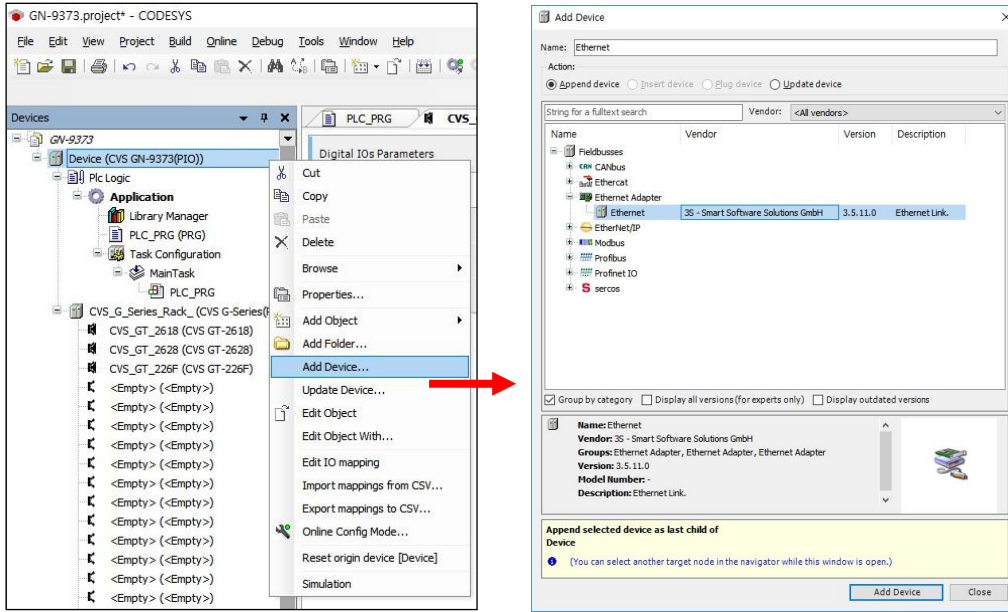

(3) Add Device after Selecting Ethernet and Add MODBUS TCP Master

Click Ethernet (Ethernet) → right click → Click 'Add Device'

Click 'Fieldbuses' → 'Modbus TCP Master' → 'Modbus TCP Master' and 'Add Device' Click.

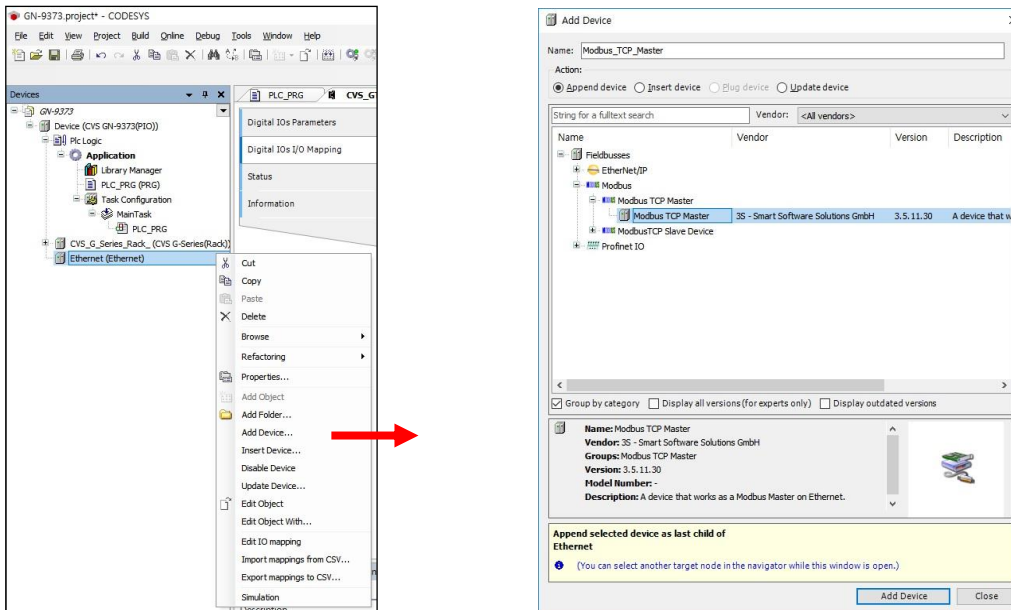

To use the continuously without disconnection, it should be checked the “auto-reconnect”

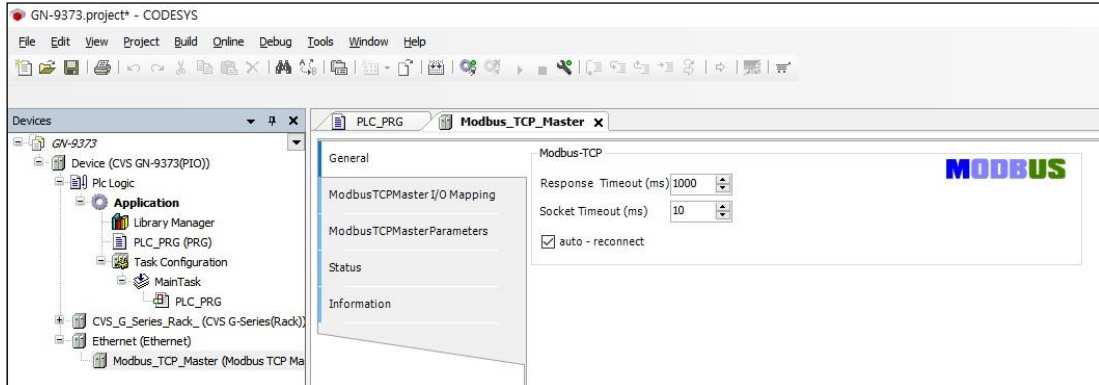

(4) Add Device after adding MODBUS TCP Master and Add Modbus TCP Slave

Click Modbus_TCP_Master → right click → Click ‘Add Device’

Click ‘Fieldbuses’ → ‘Modbus’ → ‘Modbus TCP Slave’ → ‘Modbus TCP Slave’ and ‘Add Device’ Click.

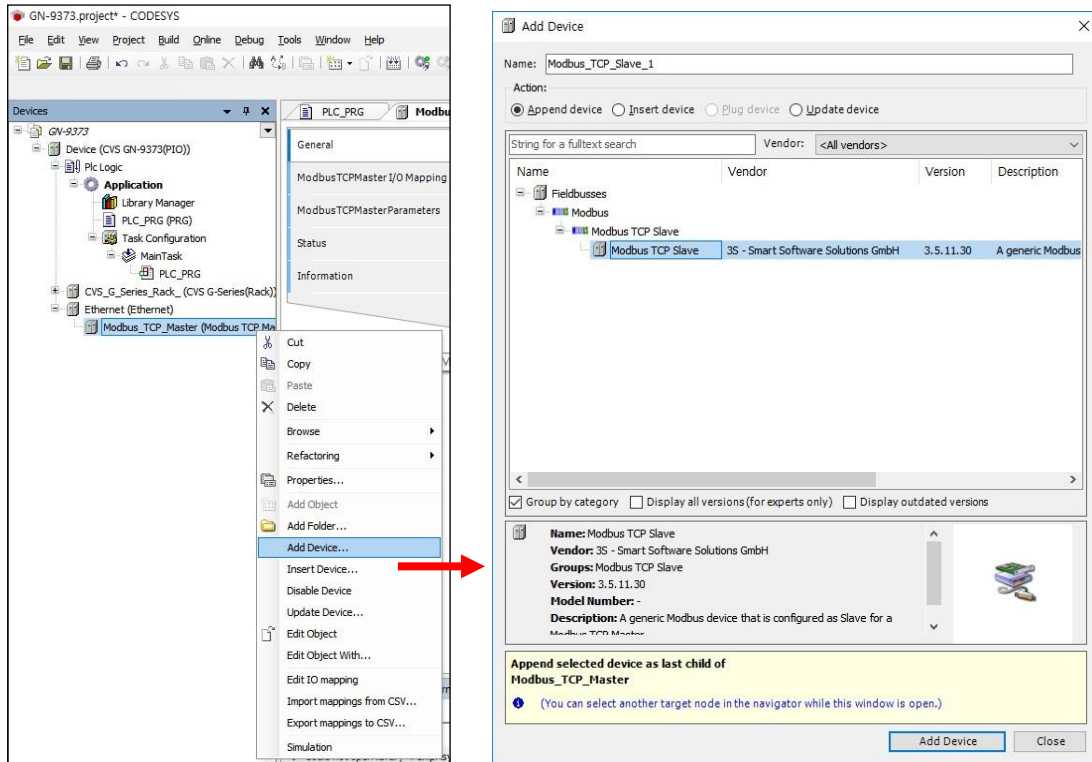

- (5) Configuration the ModbusTCP Slave
 Click 'Modbus_TCP_Slave'(Modbus TCP Slave)
 Write Slave IP Address (GN-9371/2/3)

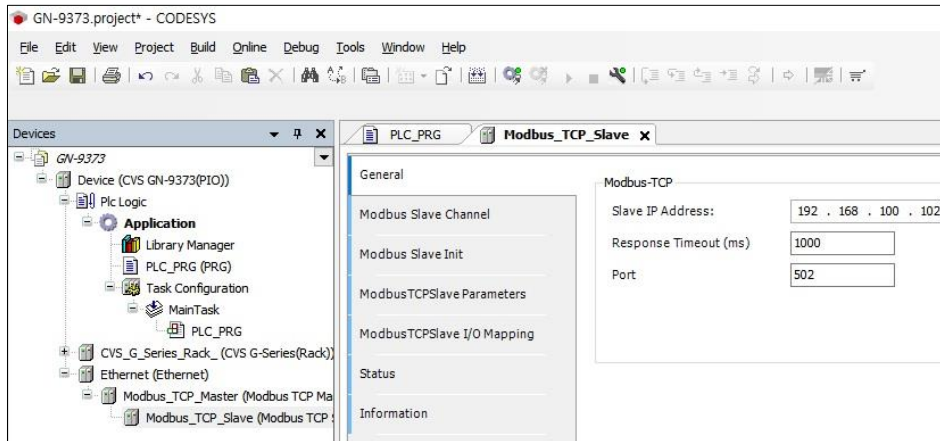

- Click 'Modbus Slave Channel'
 Add a channel of GN-9371/2/3 and Modify Cycle Time

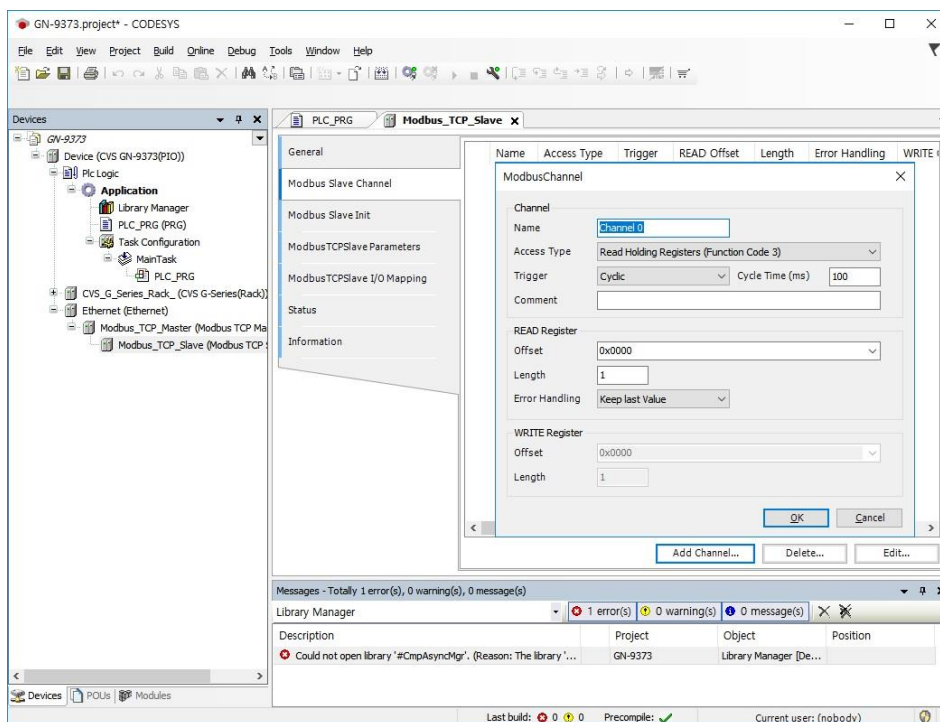

* Default Cycle Time(ms) : 100ms.

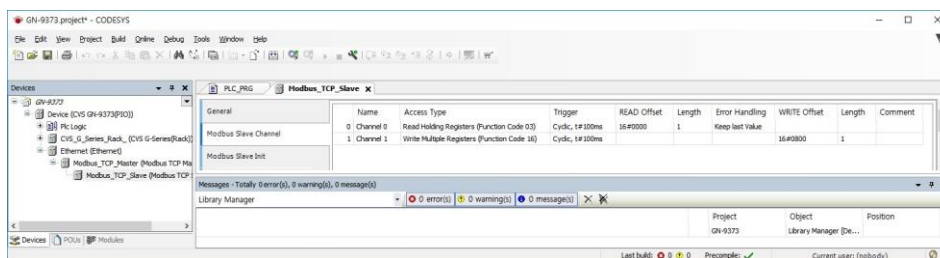

7.3.2. TCP Slave Setting

- (1) There's no special setting to use TCP Slave because it's based on the TCP Slave.
- (2) Other masters will recognize GN-9371, 9372, 9373 from their IP address.

7.4. Network Variable

- (1) Click 'Application' → Right click and click 'Add Object' → Click 'Network Variable List (Sender)'.
** You have to add one more devices in the devices tree.*
- (2) Define the network properties of the sender GVL
** You have to select UDP as network type. / * List identifier and Node ID is the same concept.*

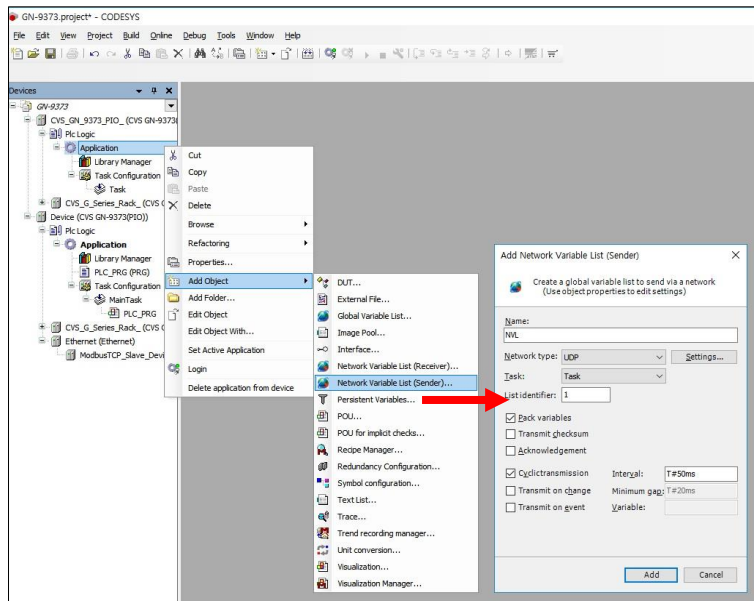

(3) Add a Global Network Variable List in the Receiver

** You find a selection list of all GVLs with network properties currently available in the project.*

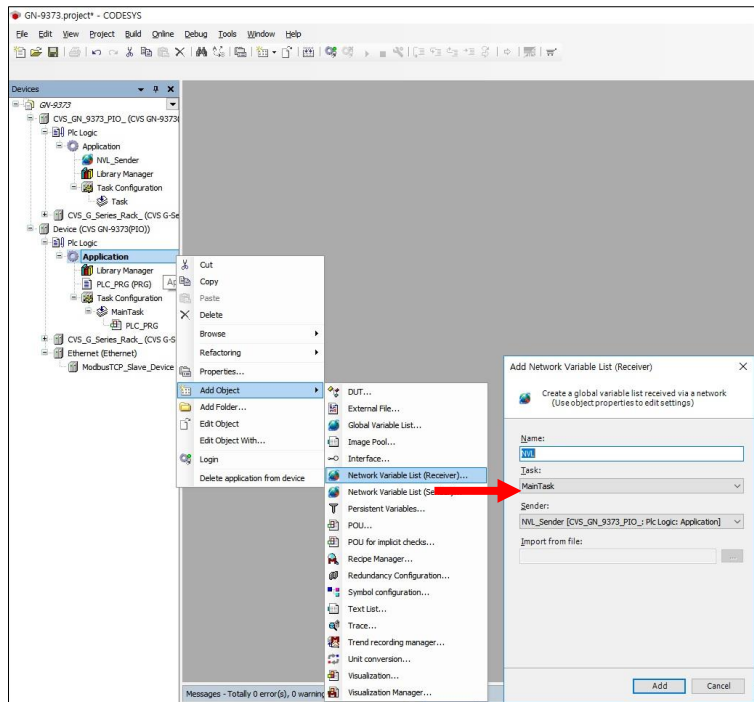

(4) Created by Global Variables.

```

1  VAR_GLOBAL
2  iglobvar: BYTE;
3  END_VAR
    
```

```

1  //This gobal variable list is received via the network.
2  //Sender: NVL [Device: PLC Logic: Application]
3  //Protocol: UDP
4
5  VAR_GLOBAL
6  iglobvar: BYTE;
7  END_VAR
    
```

(5) It is possible to create a program using a global variable.

- in prog_sender in the sender application enter the following use of variable iglobvar.
- in prog_Receiver in the receiver application also use variable iglobvar.

```

1  PROGRAM prog_sender
2  VAR
3  END_VAR
4
5
6
7
8
9
10
11
12
13
14
15
16
17
18
19
20
21
22
23
24
25
26
27
28
29
30
31
32
33
34
35
36
37
38
39
40
41
42
43
44
45
46
47
48
49
50
51
52
53
54
55
56
57
58
59
60
61
62
63
64
65
66
67
68
69
70
71
72
73
74
75
76
77
78
79
80
81
82
83
84
85
86
87
88
89
90
91
92
93
94
95
96
97
98
99
100
101
102
103
104
105
106
107
108
109
110
111
112
113
114
115
116
117
118
119
120
121
122
123
124
125
126
127
128
129
130
131
132
133
134
135
136
137
138
139
140
141
142
143
144
145
146
147
148
149
150
151
152
153
154
155
156
157
158
159
160
161
162
163
164
165
166
167
168
169
170
171
172
173
174
175
176
177
178
179
180
181
182
183
184
185
186
187
188
189
190
191
192
193
194
195
196
197
198
199
200
201
202
203
204
205
206
207
208
209
210
211
212
213
214
215
216
217
218
219
220
221
222
223
224
225
226
227
228
229
230
231
232
233
234
235
236
237
238
239
240
241
242
243
244
245
246
247
248
249
250
251
252
253
254
255
256
257
258
259
260
261
262
263
264
265
266
267
268
269
270
271
272
273
274
275
276
277
278
279
280
281
282
283
284
285
286
287
288
289
290
291
292
293
294
295
296
297
298
299
300
301
302
303
304
305
306
307
308
309
310
311
312
313
314
315
316
317
318
319
320
321
322
323
324
325
326
327
328
329
330
331
332
333
334
335
336
337
338
339
340
341
342
343
344
345
346
347
348
349
350
351
352
353
354
355
356
357
358
359
360
361
362
363
364
365
366
367
368
369
370
371
372
373
374
375
376
377
378
379
380
381
382
383
384
385
386
387
388
389
390
391
392
393
394
395
396
397
398
399
400
401
402
403
404
405
406
407
408
409
410
411
412
413
414
415
416
417
418
419
420
421
422
423
424
425
426
427
428
429
430
431
432
433
434
435
436
437
438
439
440
441
442
443
444
445
446
447
448
449
450
451
452
453
454
455
456
457
458
459
460
461
462
463
464
465
466
467
468
469
470
471
472
473
474
475
476
477
478
479
480
481
482
483
484
485
486
487
488
489
490
491
492
493
494
495
496
497
498
499
500
501
502
503
504
505
506
507
508
509
510
511
512
513
514
515
516
517
518
519
520
521
522
523
524
525
526
527
528
529
530
531
532
533
534
535
536
537
538
539
540
541
542
543
544
545
546
547
548
549
550
551
552
553
554
555
556
557
558
559
560
561
562
563
564
565
566
567
568
569
570
571
572
573
574
575
576
577
578
579
580
581
582
583
584
585
586
587
588
589
590
591
592
593
594
595
596
597
598
599
600
601
602
603
604
605
606
607
608
609
610
611
612
613
614
615
616
617
618
619
620
621
622
623
624
625
626
627
628
629
630
631
632
633
634
635
636
637
638
639
640
641
642
643
644
645
646
647
648
649
650
651
652
653
654
655
656
657
658
659
660
661
662
663
664
665
666
667
668
669
670
671
672
673
674
675
676
677
678
679
680
681
682
683
684
685
686
687
688
689
690
691
692
693
694
695
696
697
698
699
700
701
702
703
704
705
706
707
708
709
710
711
712
713
714
715
716
717
718
719
720
721
722
723
724
725
726
727
728
729
730
731
732
733
734
735
736
737
738
739
740
741
742
743
744
745
746
747
748
749
750
751
752
753
754
755
756
757
758
759
760
761
762
763
764
765
766
767
768
769
770
771
772
773
774
775
776
777
778
779
780
781
782
783
784
785
786
787
788
789
790
791
792
793
794
795
796
797
798
799
800
801
802
803
804
805
806
807
808
809
810
811
812
813
814
815
816
817
818
819
820
821
822
823
824
825
826
827
828
829
830
831
832
833
834
835
836
837
838
839
840
841
842
843
844
845
846
847
848
849
850
851
852
853
854
855
856
857
858
859
860
861
862
863
864
865
866
867
868
869
870
871
872
873
874
875
876
877
878
879
880
881
882
883
884
885
886
887
888
889
890
891
892
893
894
895
896
897
898
899
900
901
902
903
904
905
906
907
908
909
910
911
912
913
914
915
916
917
918
919
920
921
922
923
924
925
926
927
928
929
930
931
932
933
934
935
936
937
938
939
940
941
942
943
944
945
946
947
948
949
950
951
952
953
954
955
956
957
958
959
960
961
962
963
964
965
966
967
968
969
970
971
972
973
974
975
976
977
978
979
980
981
982
983
984
985
986
987
988
989
990
991
992
993
994
995
996
997
998
999
1000
1001
1002
1003
1004
1005
1006
1007
1008
1009
1010
1011
1012
1013
1014
1015
1016
1017
1018
1019
1020
1021
1022
1023
1024
1025
1026
1027
1028
1029
1030
1031
1032
1033
1034
1035
1036
1037
1038
1039
1040
1041
1042
1043
1044
1045
1046
1047
1048
1049
1050
1051
1052
1053
1054
1055
1056
1057
1058
1059
1060
1061
1062
1063
1064
1065
1066
1067
1068
1069
1070
1071
1072
1073
1074
1075
1076
1077
1078
1079
1080
1081
1082
1083
1084
1085
1086
1087
1088
1089
1090
1091
1092
1093
1094
1095
1096
1097
1098
1099
1100
1101
1102
1103
1104
1105
1106
1107
1108
1109
1110
1111
1112
1113
1114
1115
1116
1117
1118
1119
1120
1121
1122
1123
1124
1125
1126
1127
1128
1129
1130
1131
1132
1133
1134
1135
1136
1137
1138
1139
1140
1141
1142
1143
1144
1145
1146
1147
1148
1149
1150
1151
1152
1153
1154
1155
1156
1157
1158
1159
1160
1161
1162
1163
1164
1165
1166
1167
1168
1169
1170
1171
1172
1173
1174
1175
1176
1177
1178
1179
1180
1181
1182
1183
1184
1185
1186
1187
1188
1189
1190
1191
1192
1193
1194
1195
1196
1197
1198
1199
1200
1201
1202
1203
1204
1205
1206
1207
1208
1209
1210
1211
1212
1213
1214
1215
1216
1217
1218
1219
1220
1221
1222
1223
1224
1225
1226
1227
1228
1229
1230
1231
1232
1233
1234
1235
1236
1237
1238
1239
1240
1241
1242
1243
1244
1245
1246
1247
1248
1249
1250
1251
1252
1253
1254
1255
1256
1257
1258
1259
1260
1261
1262
1263
1264
1265
1266
1267
1268
1269
1270
1271
1272
1273
1274
1275
1276
1277
1278
1279
1280
1281
1282
1283
1284
1285
1286
1287
1288
1289
1290
1291
1292
1293
1294
1295
1296
1297
1298
1299
1300
1301
1302
1303
1304
1305
1306
1307
1308
1309
1310
1311
1312
1313
1314
1315
1316
1317
1318
1319
1320
1321
1322
1323
1324
1325
1326
1327
1328
1329
1330
1331
1332
1333
1334
1335
1336
1337
1338
1339
1340
1341
1342
1343
1344
1345
1346
1347
1348
1349
1350
1351
1352
1353
1354
1355
1356
1357
1358
1359
1360
1361
1362
1363
1364
1365
1366
1367
1368
1369
1370
1371
1372
1373
1374
1375
1376
1377
1378
1379
1380
1381
1382
1383
1384
1385
1386
1387
1388
1389
1390
1391
1392
1393
1394
1395
1396
1397
1398
1399
1400
1401
1402
1403
1404
1405
1406
1407
1408
1409
1410
1411
1412
1413
1414
1415
1416
1417
1418
1419
1420
1421
1422
1423
1424
1425
1426
1427
1428
1429
1430
1431
1432
1433
1434
1435
1436
1437
1438
1439
1440
1441
1442
1443
1444
1445
1446
1447
1448
1449
1450
1451
1452
1453
1454
1455
1456
1457
1458
1459
1460
1461
1462
1463
1464
1465
1466
1467
1468
1469
1470
1471
1472
1473
1474
1475
1476
1477
1478
1479
1480
1481
1482
1483
1484
1485
1486
1487
1488
1489
1490
1491
1492
1493
1494
1495
1496
1497
1498
1499
1500
1501
1502
1503
1504
1505
1506
1507
1508
1509
1510
1511
1512
1513
1514
1515
1516
1517
1518
1519
1520
1521
1522
1523
1524
1525
1526
1527
1528
1529
1530
1531
1532
1533
1534
1535
1536
1537
1538
1539
1540
1541
1542
1543
1544
1545
1546
1547
1548
1549
1550
1551
1552
1553
1554
1555
1556
1557
1558
1559
1560
1561
1562
1563
1564
1565
1566
1567
1568
1569
1570
1571
1572
1573
1574
1575
1576
1577
1578
1579
1580
1581
1582
1583
1584
1585
1586
1587
1588
1589
1590
1591
1592
1593
1594
1595
1596
1597
1598
1599
1600
1601
1602
1603
1604
1605
1606
1607
1608
1609
1610
1611
1612
1613
1614
1615
1616
1617
1618
1619
1620
1621
1622
1623
1624
1625
1626
1627
1628
1629
1630
1631
1632
1633
1634
1635
1636
1637
1638
1639
1640
1641
1642
1643
1644
1645
1646
1647
1648
1649
1650
1651
1652
1653
1654
1655
1656
1657
1658
1659
1660
1661
1662
1663
1664
1665
1666
1667
1668
1669
1670
1671
1672
1673
1674
1675
1676
1677
1678
1679
1680
1681
1682
1683
1684
1685
1686
1687
1688
1689
1690
1691
1692
1693
1694
1695
1696
1697
1698
1699
1700
1701
1702
1703
1704
1705
1706
1707
1708
1709
1710
1711
1712
1713
1714
1715
1716
1717
1718
1719
1720
1721
1722
1723
1724
1725
1726
1727
1728
1729
1730
1731
1732
1733
1734
1735
1736
1737
1738
1739
1740
1741
1742
1743
1744
1745
1746
1747
1748
1749
1750
1751
1752
1753
1754
1755
1756
1757
1758
1759
1760
1761
1762
1763
1764
1765
1766
1767
1768
1769
1770
1771
1772
1773
1774
1775
1776
1777
1778
1779
1780
1781
1782
1783
1784
1785
1786
1787
1788
1789
1790
1791
1792
1793
1794
1795
1796
1797
1798
1799
1800
1801
1802
1803
1804
1805
1806
1807
1808
1809
1810
1811
1812
1813
1814
1815
1816
1817
1818
1819
1820
1821
1822
1823
1824
1825
1826
1827
1828
1829
1830
1831
1832
1833
1834
1835
1836
1837
1838
1839
1840
1841
1842
1843
1844
1845
1846
1847
1848
1849
1850
1851
1852
1853
1854
1855
1856
1857
1858
1859
1860
1861
1862
1863
1864
1865
1866
1867
1868
1869
1870
1871
1872
1873
1874
1875
1876
1877
1878
1879
1880
1881
1882
1883
1884
1885
1886
1887
1888
1889
1890
1891
1892
1893
1894
1895
1896
1897
1898
1899
1900
1901
1902
1903
1904
1905
1906
1907
1908
1909
1910
1911
1912
1913
1914
1915
1916
1917
1918
1919
1920
1921
1922
1923
1924
1925
1926
1927
1928
1929
1930
1931
1932
1933
1934
1935
1936
1937
1938
1939
1940
1941
1942
1943
1944
1945
1946
1947
1948
1949
1950
1951
1952
1953
1954
1955
1956
1957
1958
1959
1960
1961
1962
1963
1964
1965
1966
1967
1968
1969
1970
1971
1972
1973
1974
1975
1976
1977
1978
1979
1980
1981
1982
1983
1984
1985
1986
1987
1988
1989
1990
1991
1992
1993
1994
1995
1996
1997
1998
1999
2000
2001
2002
2003
2004
2005
2006
2007
2008
2009
2010
2011
2012
2013
2014
2015
2016
2017
2018
2019
2020
2021
2022
2023
2024
2025
2026
2027
2028
2029
2030
2031
2032
2033
2034
2035
2036
2037
2038
2039
2040
2041
2042
2043
2044
2045
2046
2047
2048
2049
2050
2051
2052
2053
2054
2055
2056
2057
2058
2059
2060
2061
2062
2063
2064
2065
2066
2067
2068
2069
2070
2071
2072
2073
2074
2075
2076
2077
2078
2079
2080
2081
2082
2083
2084
2085
2086
2087
2088
2089
2090
2091
2092
2093
2094
2095
2096
2097
2098
2099
2100
2101
2102
2103
2104
2105
2106
2107
2108
2109
2110
2111
2112
2113
2114
2115
2116
2117
2118
2119
2120
2121
2122
2123
2124
2125
2126
2127
2128
2129
2130
2131
2132
2133
2134
2135
2136
2137
2138
2139
2140
2141
2142
2143
2144
2145
2146
2147
2148
2149
2150
2151
2152
2153
2154
2155
2156
2157
2158
2159
2160
2161
2162
2163
2164
2165
2166
2167
2168
2169
2170
2171
2172
2173
2174
2175
2176
2177
2178
2179
2180
2181
2182
2183
2184
2185
2186
2187
2188
2189
2190
2191
2192
2193
2194
2195
2196
2197
2198
2199
2200
2201
2202
2203
2204
2205
2206
2207
2208
2209
2210
2211
2212
2213
2214
2215
2216
2217
2218
2219
2220
2221
2222
2223
2224
2225
2226
2227
2228
2229
2230
2231
2232
2233
2234
2235
2236
2237
2238
2239
2240
2241
2242
2243
2244
2245
2246
2247
2248
2249
2250
2251
2252
2253
2254
2255
2256
2257
2258
2259
2260
2261
2262
2263
2264
2265
2266
2267
2268
2269
2270
2271
2272
2273
2274
2275
2276
2277
2278
2279
2280
2281
2282
2283
2284
2285
2286
2287
2288
2289
2290
2291
2292
2293
2294
2295
2296
2297
2298
2299
2300
2301
2302
2303
2304
2305
2306
2307
2308
2309
2310
2311
2312
2313
2314
2315
2316
2317
2318
2319
2320
2321
2322
2323
2324
2325
2326
2327
2328
2329
2330
2331
2332
2333
2334
2335
2336
2337
2338
2339
2340
2341
2342
2343
2344
2345
2346
2347
2348
2349
2350
2351
2352
2353
2354
2355
2356
2357
2358
2359
2360
2361
2362
2363
2364
2365
2366
2367
2368
2369
2370
2371
2372
2373
2374
2375
2376
2377
2378
2379
2380
2381
2382
2383
2384
2385
2386
2387
2388
2389
2390
2391
2392
2393
2394
2395
2396
2397
2398
2399
2400
2401
2402
2403
2404
2405
2406
2407
2408
2409
2410
2411
2412
2413
2414
2415
2416
2417
2418
2419
2420
2421
2422
2423
2424
2425
2426
2427
2428
2429
2430
2431
2432
2433
2434
2435
2436
2437
2438
2439
2440
2441
2442
2443
2444
2445
2446
2447
2448
2449
2450
2451
2452
2453
2454
2455
2456
2457
2458
2459
2460
2461
2462
2463
2464
2465
2466
2467
2468
2469
2470
2471
2472
2473
2474
2475
2476
2477
2478
2479
2480
2481
2482
2483
2484
2485
2486
2487
2488
2489
2490
2491
2492
2493
2494
2495
2496
2497
2498
2499
2500
2501
2502
2503
2504
2505
2506
2507
2508
2509
2510
2511
2512
2513
2514
2515
2516
2517
2518
2519
2520
2521
2522
2523
2524
2525
2526
2527
2528
2529
2530
2531
2532
2533
2534
2535
2536
2537
2538
2539
2540
2541
2542
2543
2544
2545
2546
2547
2548

```

7.5. Download and Monitoring

(1) Communication Settings

- Scan network(UDP)

[Device] → [Communication Settings], click 'Scan network'.

After completing the search, double click the Gateway icon to make it activated.

- Add device(TCP)

[Device] → [Communication Settings], click 'Add device'.

After write the IP address and click 'OK', double click the Gateway icon to make it activated.

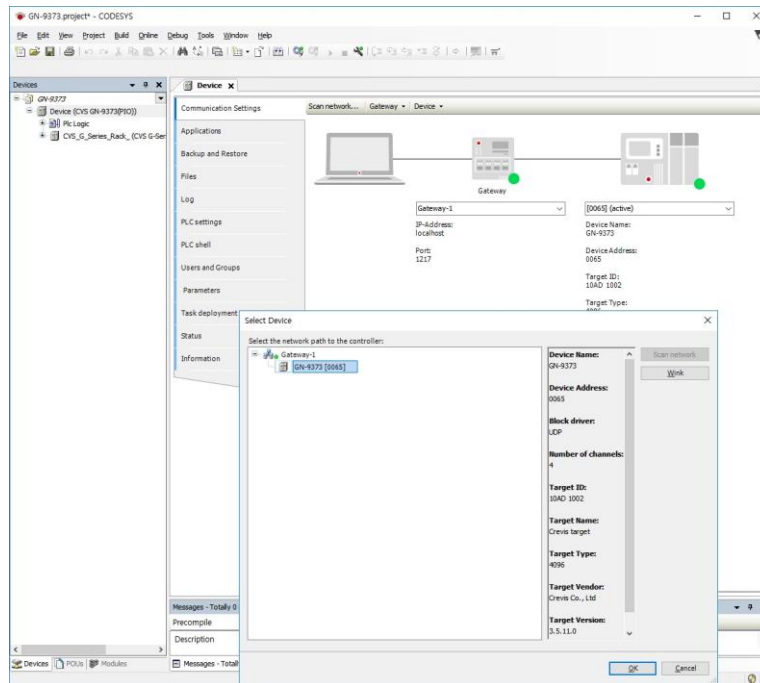

(2) Login

[Online] → [Login] → Download to Application → Entry into Monitoring Mode → [Debug] → [RUN]

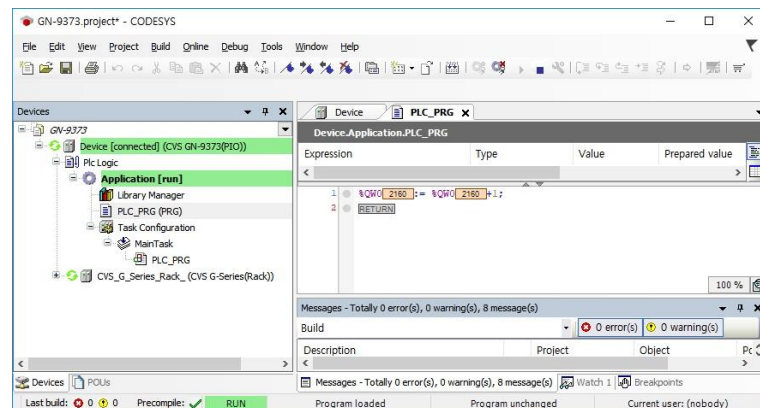

7.6. OPC Server (GN-9372 / 73 only)

(1) Add Object for the Symbolic Configuration to Application Project

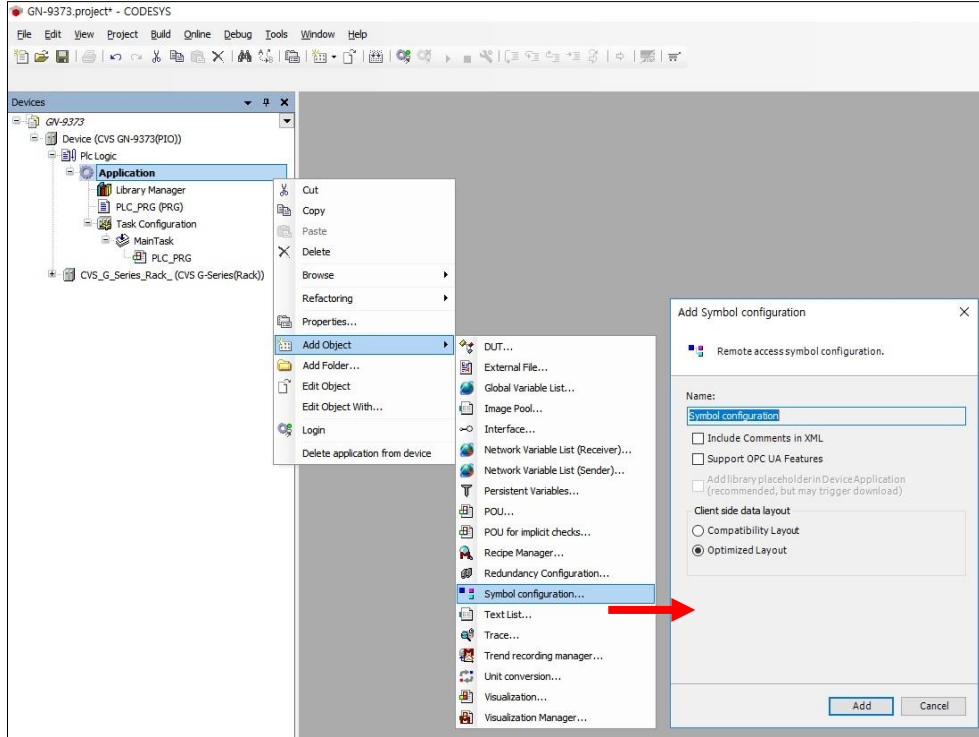

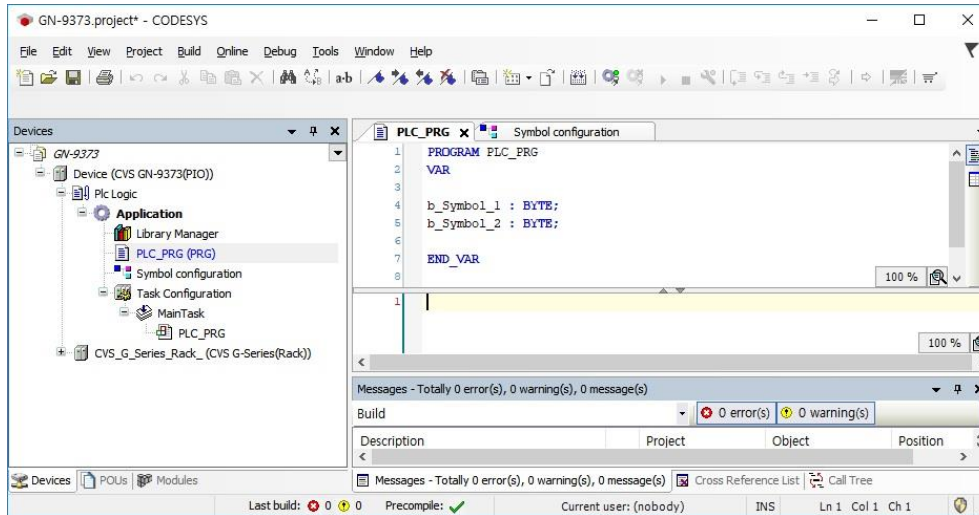

(2) Define the Symbolic variable to configure the OPC variable.

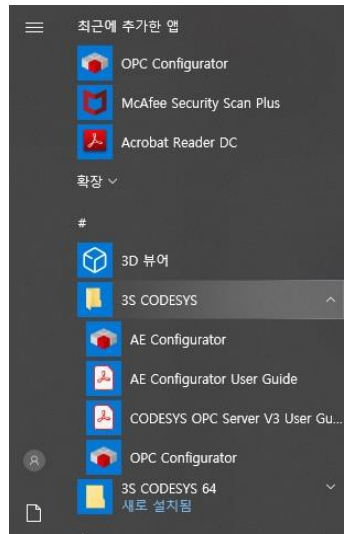

- (5) To use the OPC server variable at outside of PIO, user should set the OPC configurator,
Click the OPC configurator in the windows menu.



- OPC Configurator Tool: Supported by  Setup_CODESYSV35SP11Patch3 (32bits)
- OPC Configurator Tool: Not Supported by  Setup_CODESYSV35SP11Patch3_x64 (64bits)

- (6) In OPC configurator, choose the “GATEWAY3” interface.

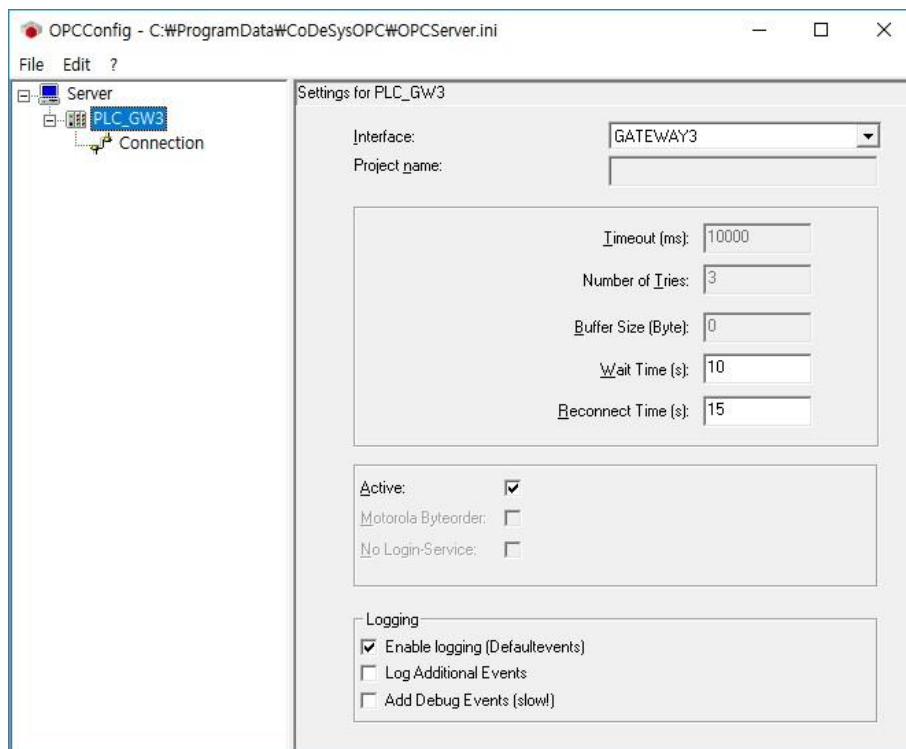

(7) At the Connection tap, click the Edit button. Input the PLC name. (*Refer the (4) section.) Gateway IP address should be same as the PC IP address(gateway), the Port number should be 1217.

(8) TCP mode OPC configuration setting

If it is operated with TCP/IP mode, check the “Use TCP/IP blockdriver” tap and put the PLC IP address. Set the PIO IP address into the PLC IP address. The PLC IP Port should be ‘11740’.

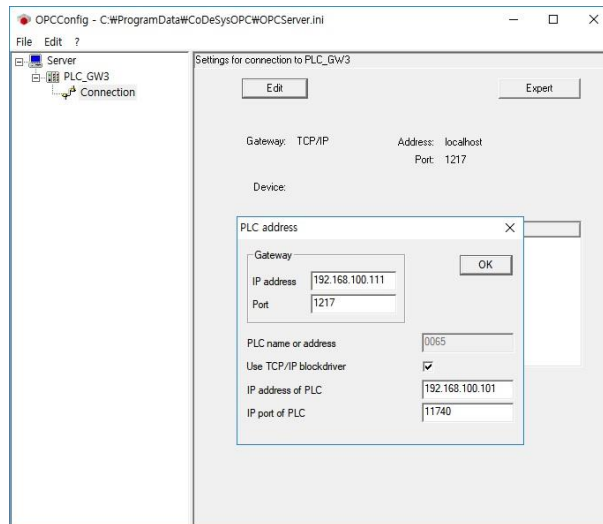

(9) Save and completion

After setting the all of OPC configurator stages, user should click the expert and save.

If it doesn't work, OPC server will not be operated.

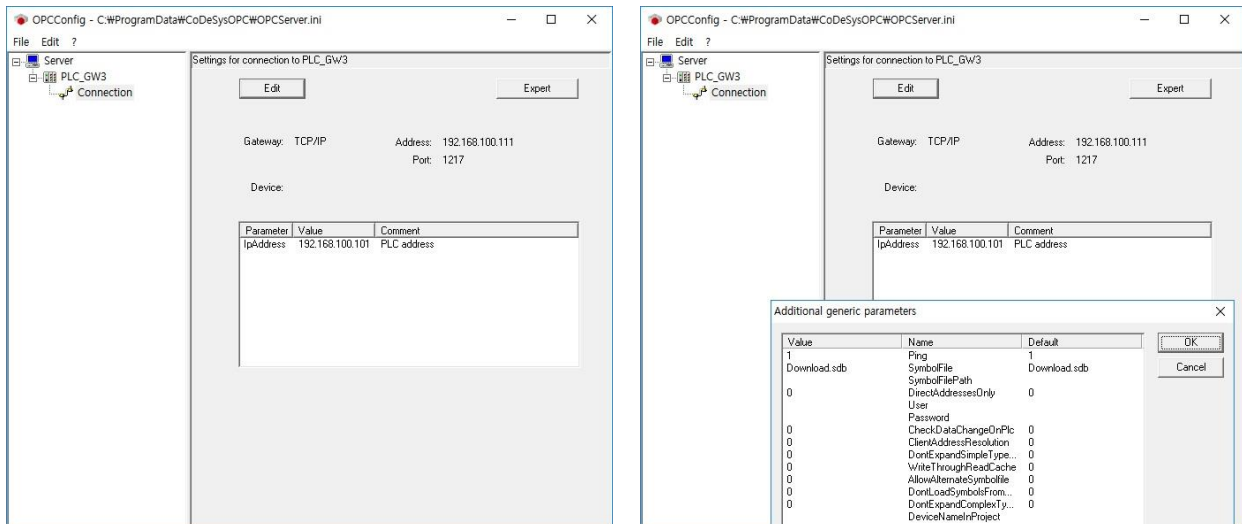

7.7. Modbus RTU Master(GN-9371 / 72 / 73)

(1) In order to use the Modbus RTU master function, user should set the Modbus Register 1614.

Address	Access	Type, Size	Description
0x1614(5652)*	Read	1word	Serial connection Method - 0x0000 : CREVIS Modbus/RTU(Default) - 0x8000 : RS232 Enable - 0x8001 : RS485 Enable - 0x8002 : RS232/RS485 Enable at same time *8000/ 01/ 02: CODESYS Function Block / RTU Master

* User can set the RS 232 or 485 by using IO Guide Pro or Modbus communication tool.

Address value	RS232C port	RS485 port
0x0000	Default (Modbus Slave)	Default (Modbus Slave)
0x8000	CODESYS Setting(RTU M/Serial com)*	Default (Modbus Slave)
0x8001	Default (Modbus Slave)	CODESYS Setting(RTU M/Serial com)*
0x8002	CODESYS Setting(RTU M/Serial com)*	CODESYS Setting(RTU M/Serial com)*

*RTU Master mode or Serial communication mode for example Barcode and so on.

(2) Add Device for Modbus COM from Modbus Serial Port at Device tree menu.

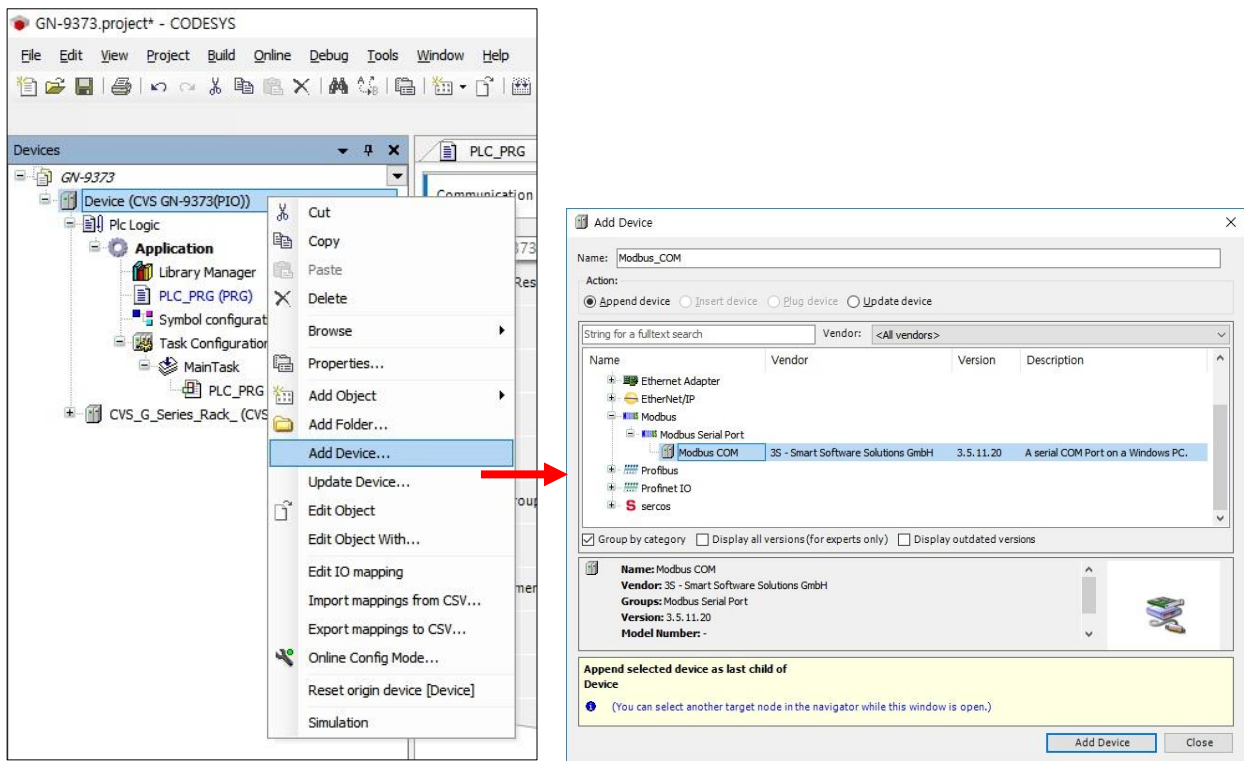

- (3) Set the Master port number, Baud rate, parity, Data Bits, Stop Bit and so on in Modbus Com configuration tap. By choosing the COM port number, RTU type can be decided from CODESYS Tool. << COM Port 1: RS-232 Set-up available / COM Port 2: RS-485 Set-up available >>

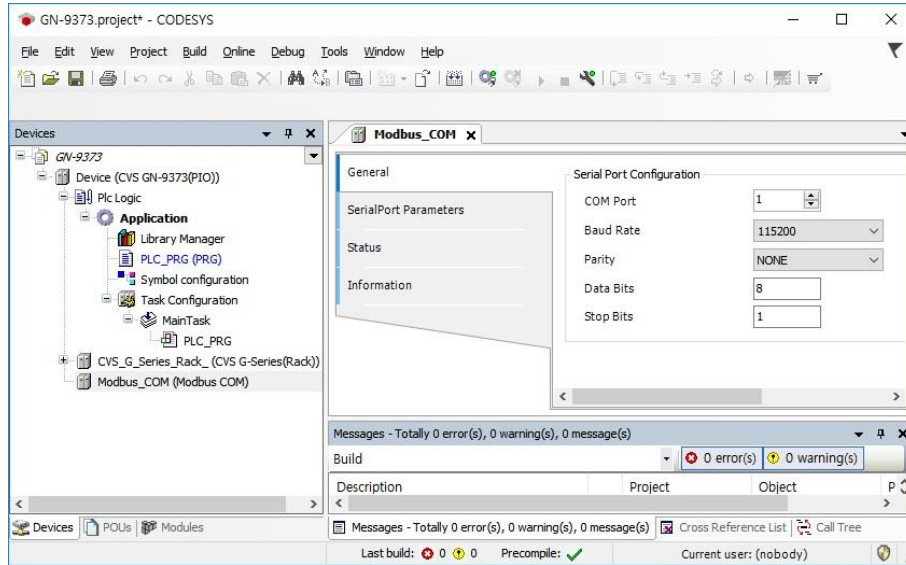

- (4) Add Device for the Modbus_Master_COM_Port at the Modbus_COM tree menu.

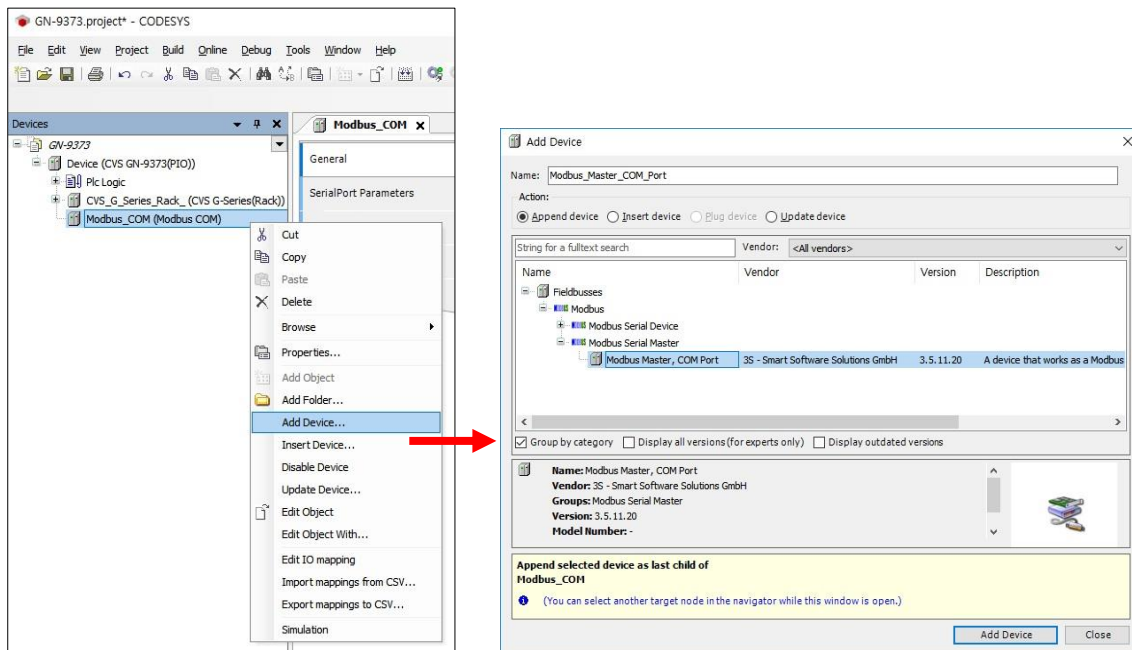

- (5) Set the Response Timeout and Time between frames at the Modbus_Master_COM_Port configuration tap. (It does not support the ASCII mode in PIO)

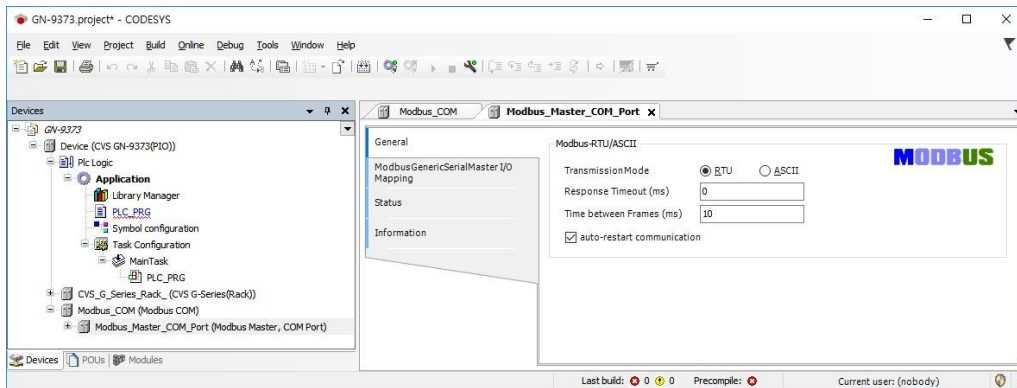

- (6) Add the device of Modbus_Slave_COM_Port at the Modbus_Master_COM_Port tree menu.

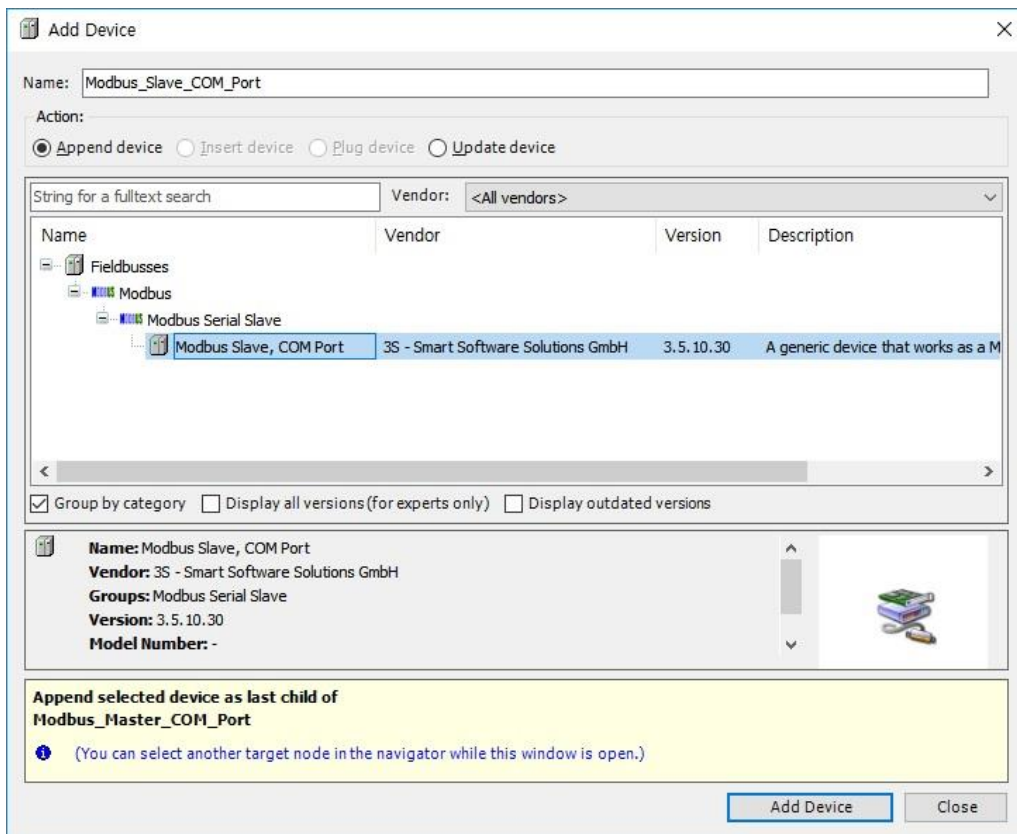

(7) Set the Slave Address Number and Response Timeout at the Modbus_Slave_COM_Port configuration tap.

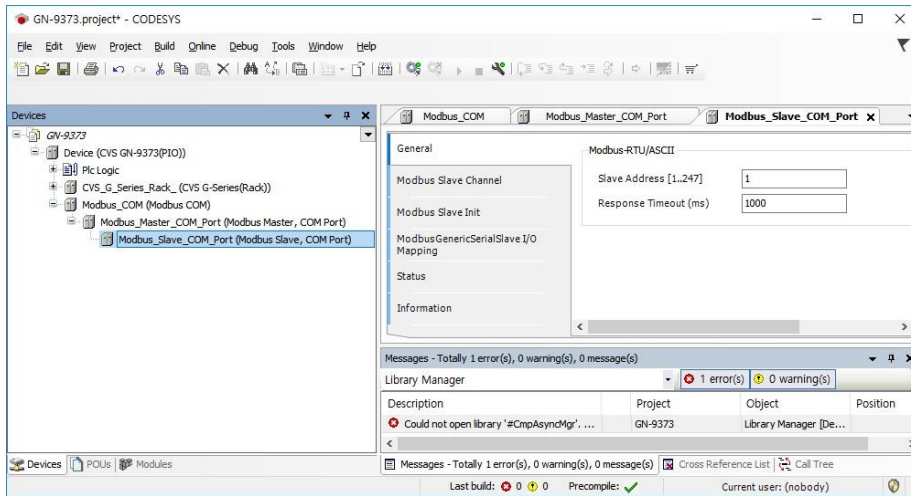

(8) At the Modbus Slave Channel Tap, user can set the Modbus Address.

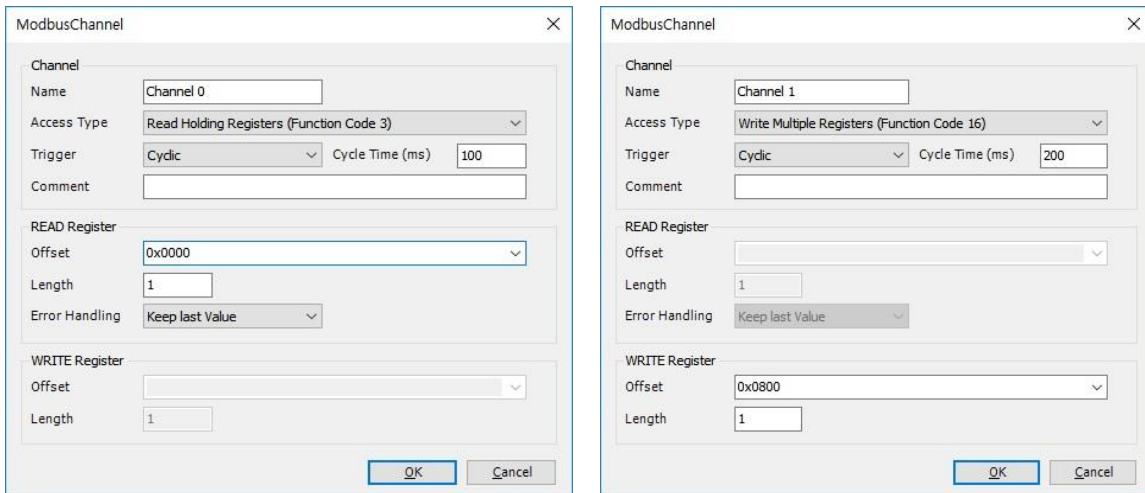

(9) Below is the address for Modbus Generic Serial Slave I/O Mapping.

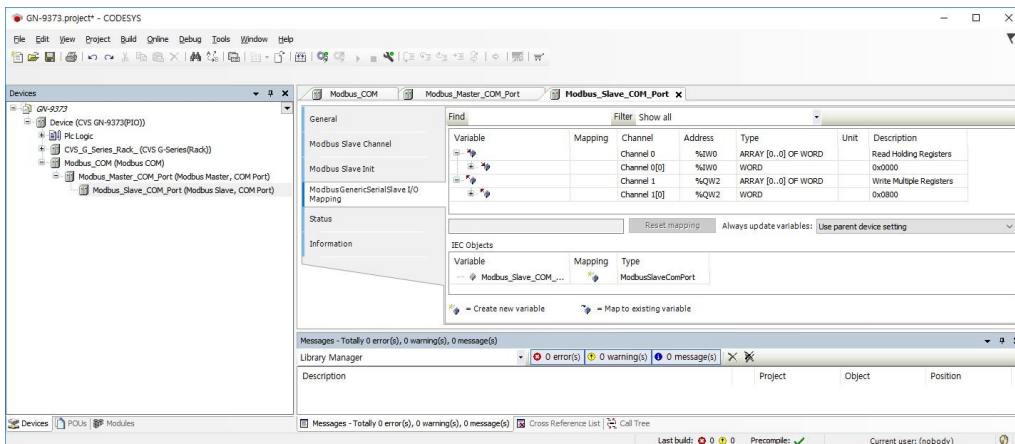

7.8. Web Visualization (GN-9373 only)

- (1) Add Web Visualization manager to Application project
- (2) Set the Web Visualization option on the Web Visualization manager.
User should set the Start Visualization path, and can set the visualization windows size.

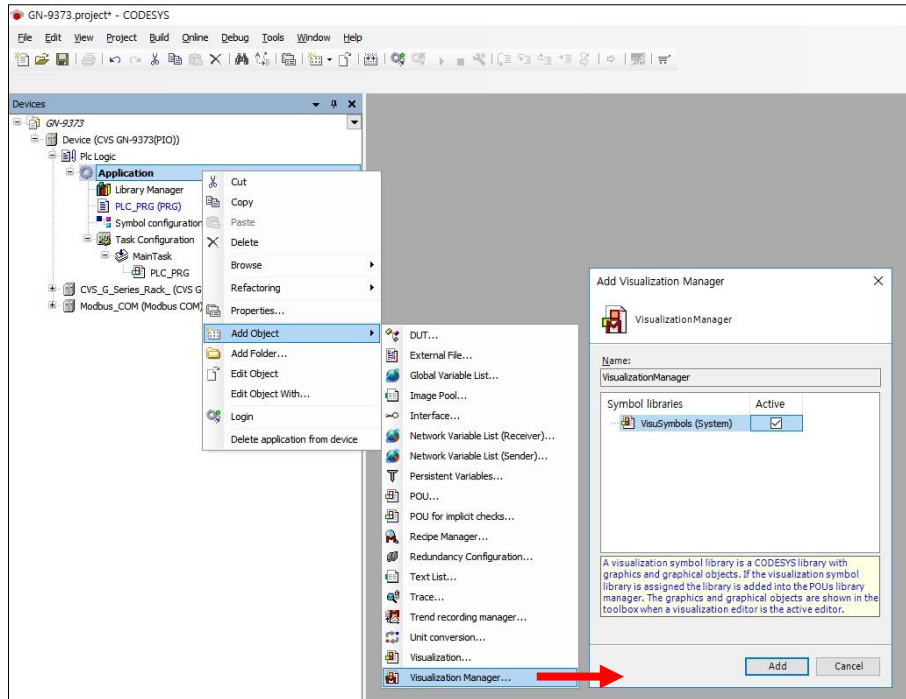

- (3) Add the visualization object to Application project

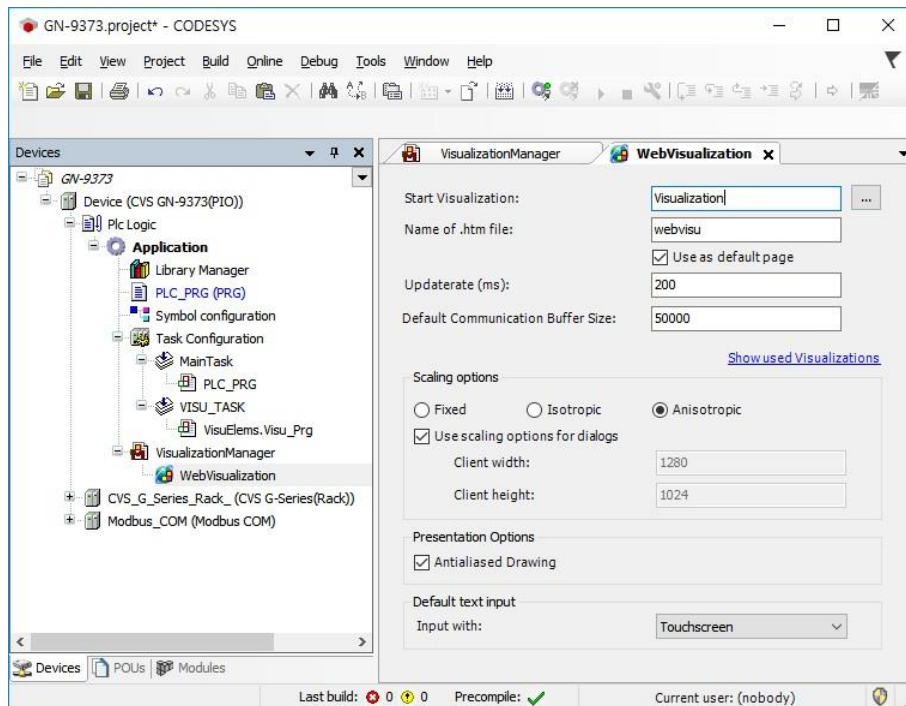

(4) Set the Visualization Manager should be 3.5.9.0.

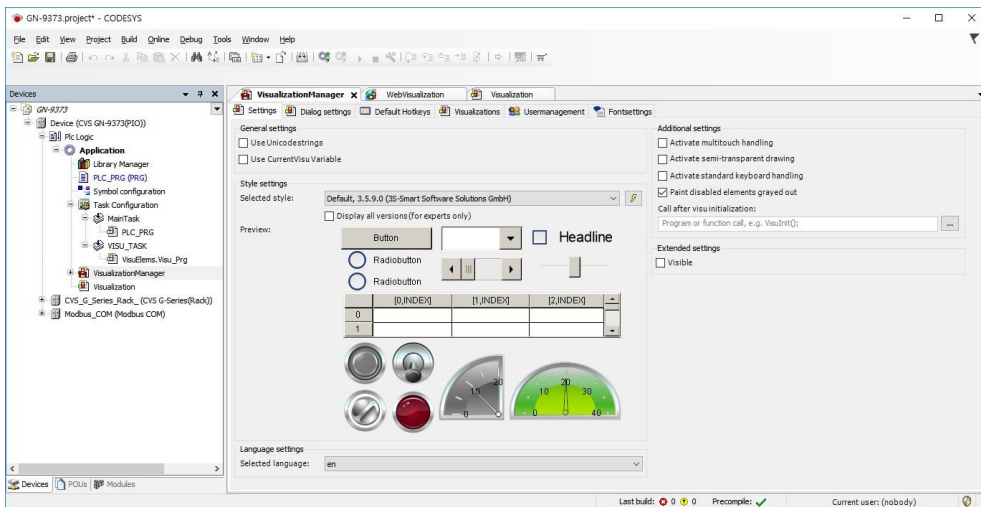
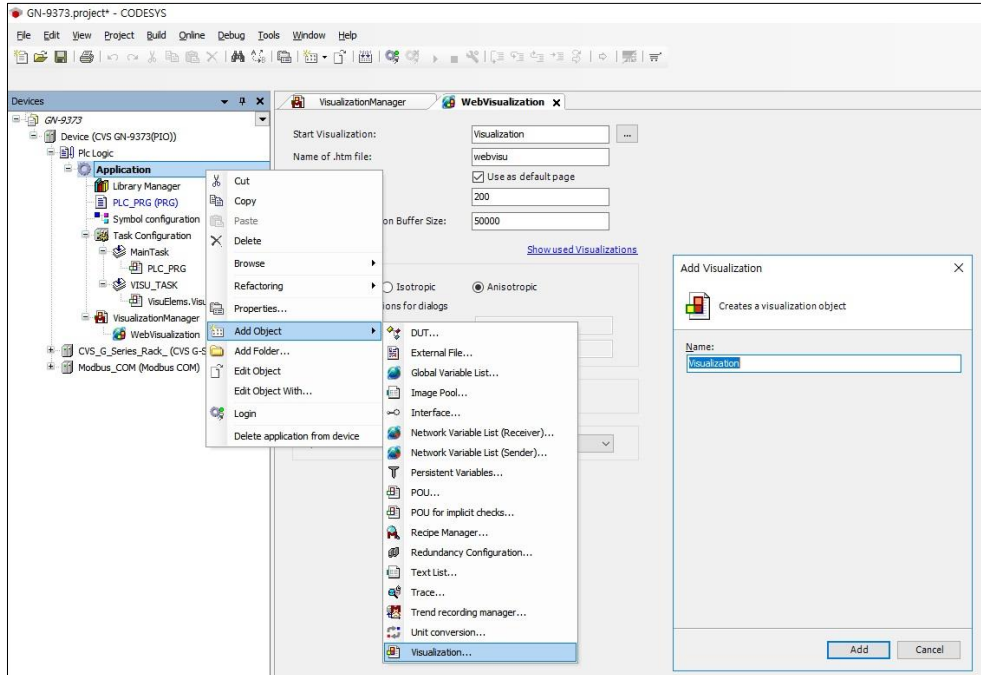

(5) Make the Web visualization page

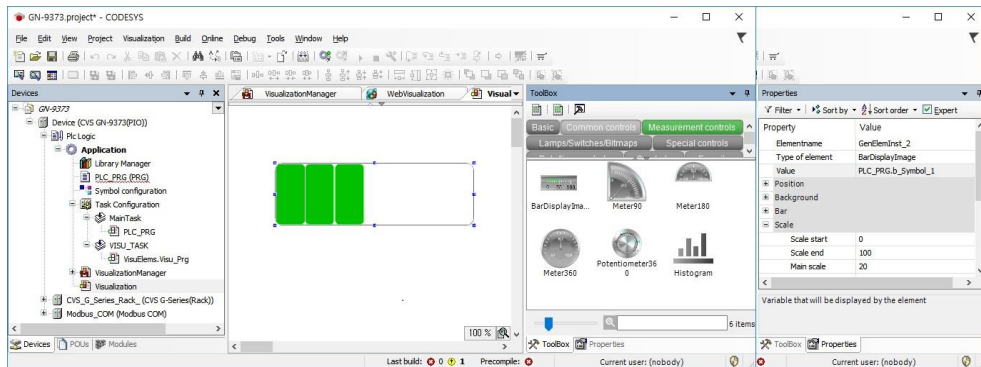

(6) Web visualization page on the Web Browser.

On the web browser, type the "IP address:8080/webvisu.htm" as like below.
It is recommended to use at Chrome and FireFox browser.

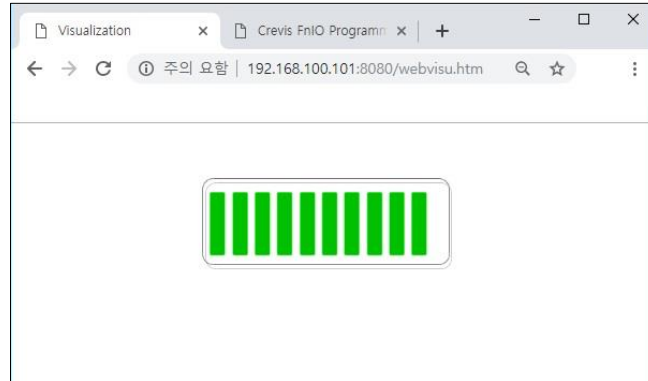

(7) The visualization editor opens after a double-click on a visualization object.

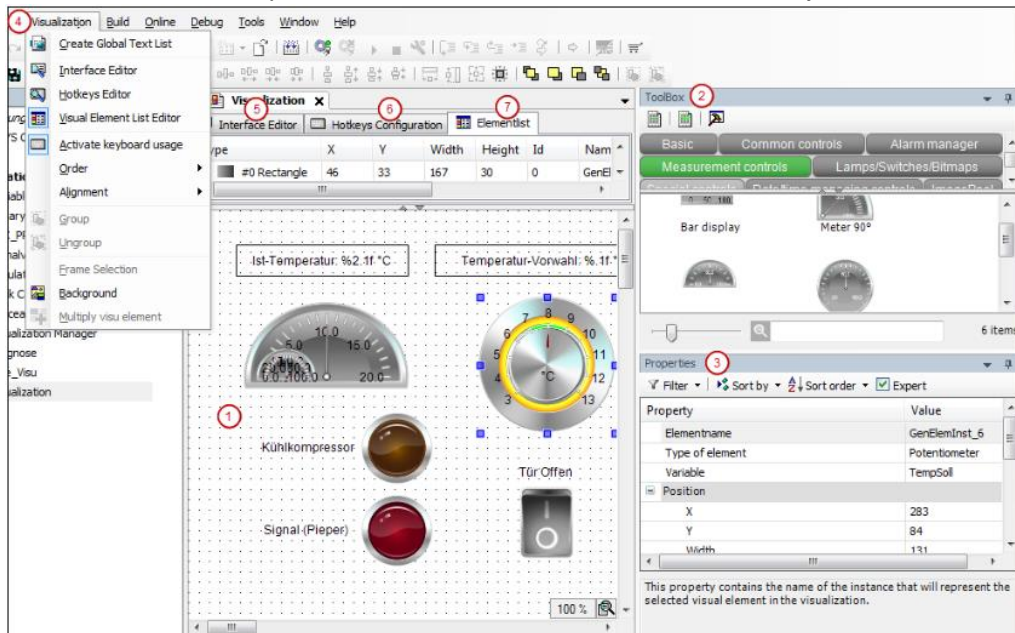

No.1 Graphical editor: this is where you create a visualization from the visualization elements that are provided in the view Tools.

No.2 View Tools: available visualization elements

No.3 View Properties: configuration editor for the visualization element currently selected in the editor area

No.4 Menu Visualization: commands for working in the visualization editor

Amongst other things, the menu Visualization contains commands for opening additional editors:

No.5 Interface Editor: declaration of variables via which the references of the visualization can be parameterized.

No. 6 Hotkeys Configuration: definition of shortcuts for inputs on the visualization in online mode.

No. 7 Element list: List of all elements used in the visualization, possibility to change their position on the z-axis.

8. File System

8.1. Source download and upload (GN-9372 / 73 only)

In this tab of the generic device editor, you can transfer files between CODESYS (host) and the PLC. If the communication settings are correct and the PLC is online, then CODESYS establishes the connection automatically to the PLC for the duration of the file transfer.

Downloading Source Code to and from the PLC

CODESYS provides the capability of loading project source code to a PLC as a project archive.

User can then transfer this project archive back to the development system from the PLC as needed.

Requirement: The connection settings are configured for the affected controllers.

- (1) Route: File -> Source download. User can download the project file to PIO.
- (2) Click the Source Download menu in Comp. Select the your PIO and click Ok.

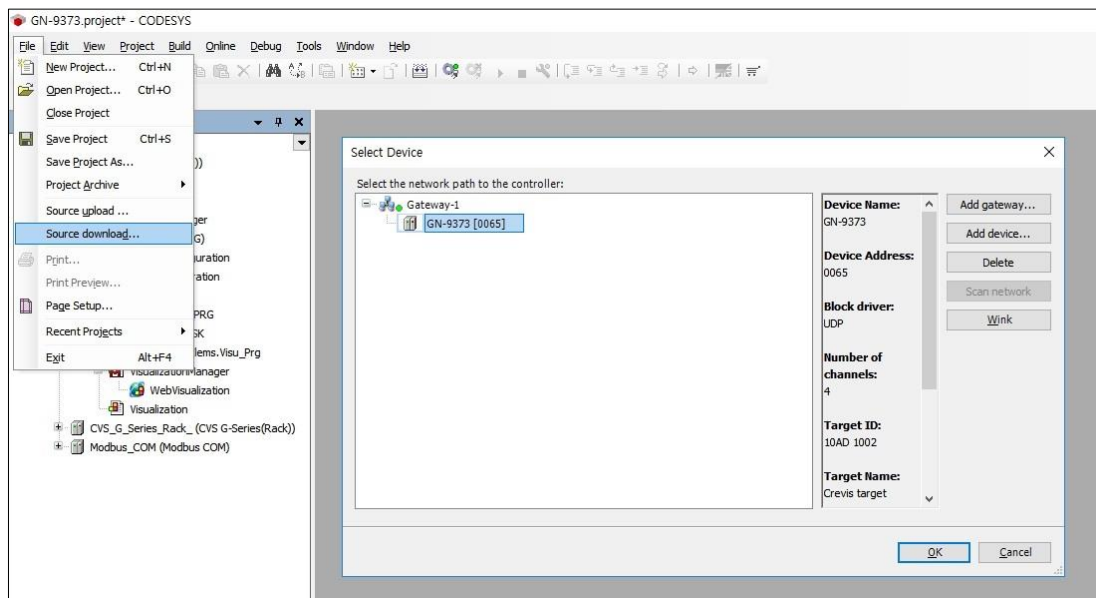

- (3) When the Online mode, user can download the source file using the Source download to Connected device in Online pop up menu. After click this, it will be downloaded immediately.
- (4) If user want to extract the project file from the PIO, click the Source Upload menu in Comp. Select the activated PIO. Route: File -> Source upload

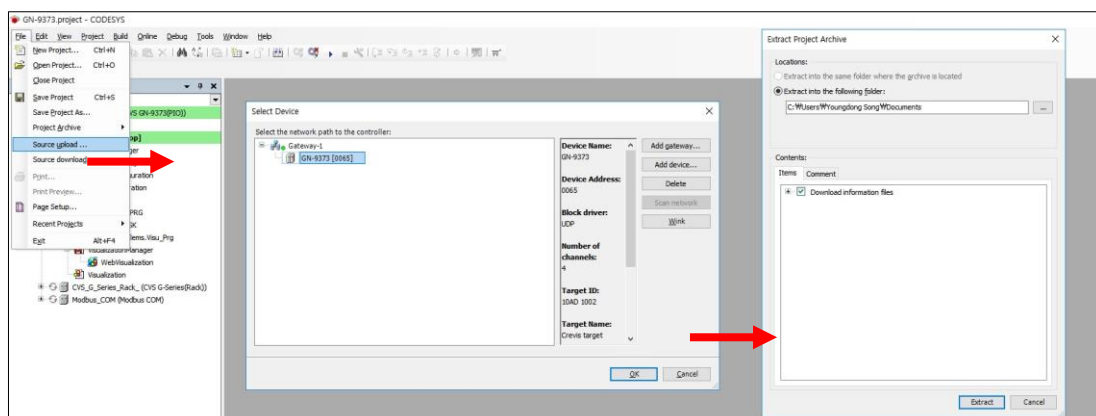

9. SNTP

- (1) Route: Device -> Parameters
- (2) Enable the SNTP Service. IP Address of First SNTP Server : PC IP Address
- (3) The current time will change in order to be same as the server time.
(Current Time can be checked on the web-server or CODESYS program.)

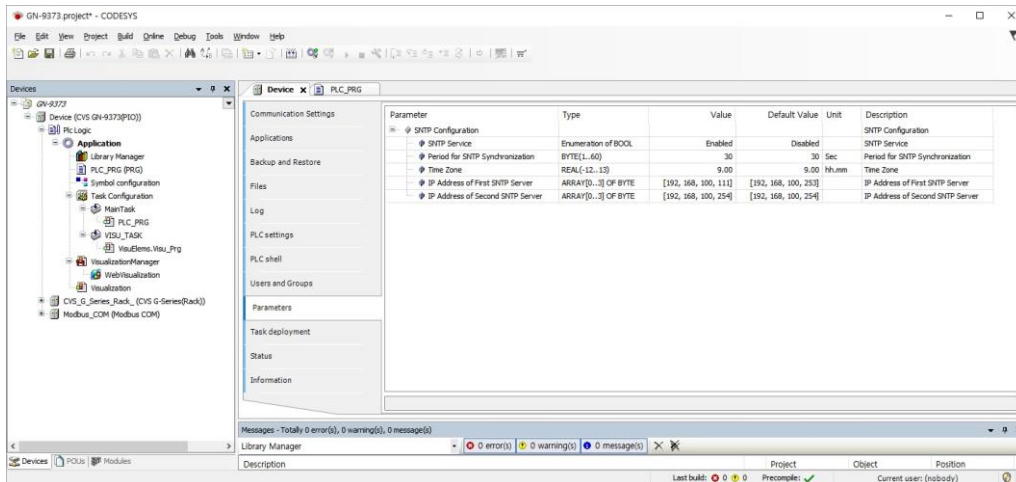

- (4) Web Server

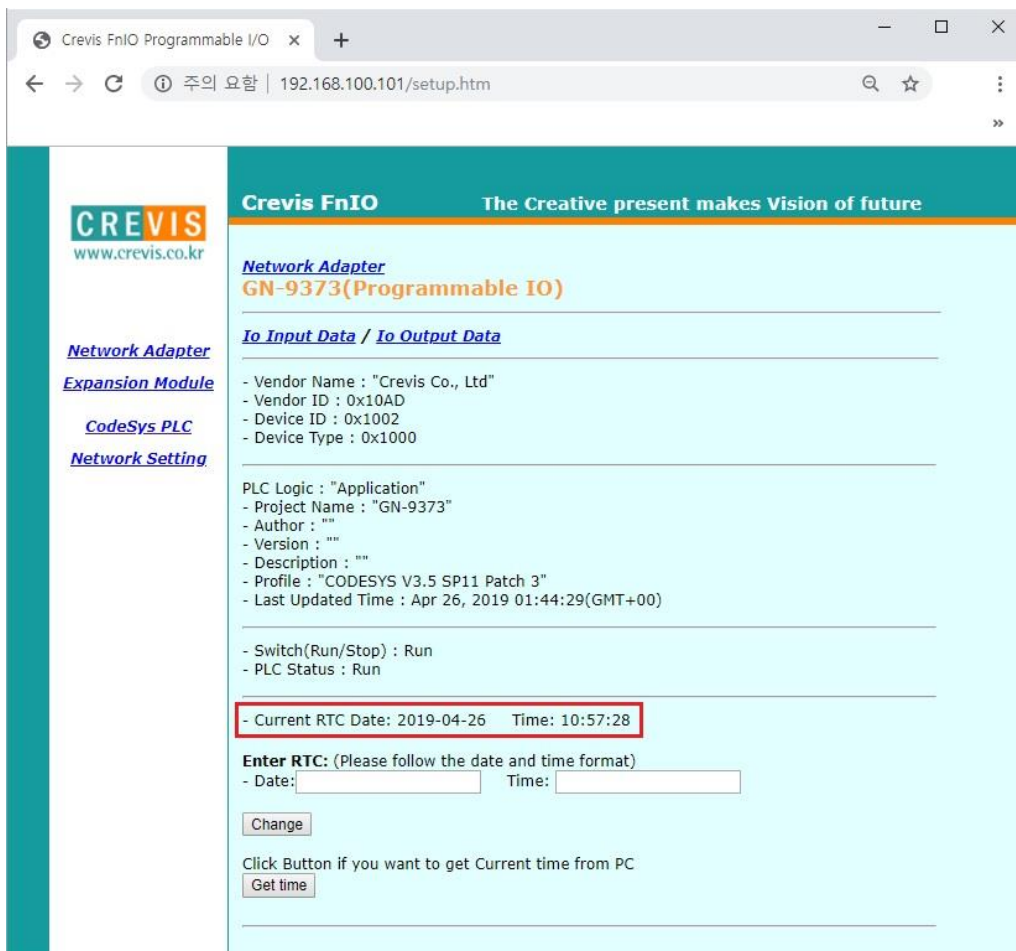

(5) CODESYS Program

```

//***** RTC *****/
FB_GetRTC(xExecute FALSE := TIMER.Q FALSE );

IF FB_GetRTC.xDone FALSE THEN
  ReadDateAndTime DT#2019-2-18-14:28:55 := FB_GetRTC.dtDateAndTime DT#1970-1-1-0:0:0 ;
END_IF

TIMER(IN TRUE := NOT(TIMER.Q FALSE) , PT T#100ms := T#100MS);

//*****//RETURN

```

10. Event Log

User can view the PLC log in this tab of the generic device editor. It lists the events that were recorded on the target system. This concerns:

- Events during the startup and shutdown of the system (components loaded, with version)
- Application download and loading of the boot application
- Custom entries
- Log entries from I/O drivers
- Log entries from data sources

(1) Route: Device' -> Log

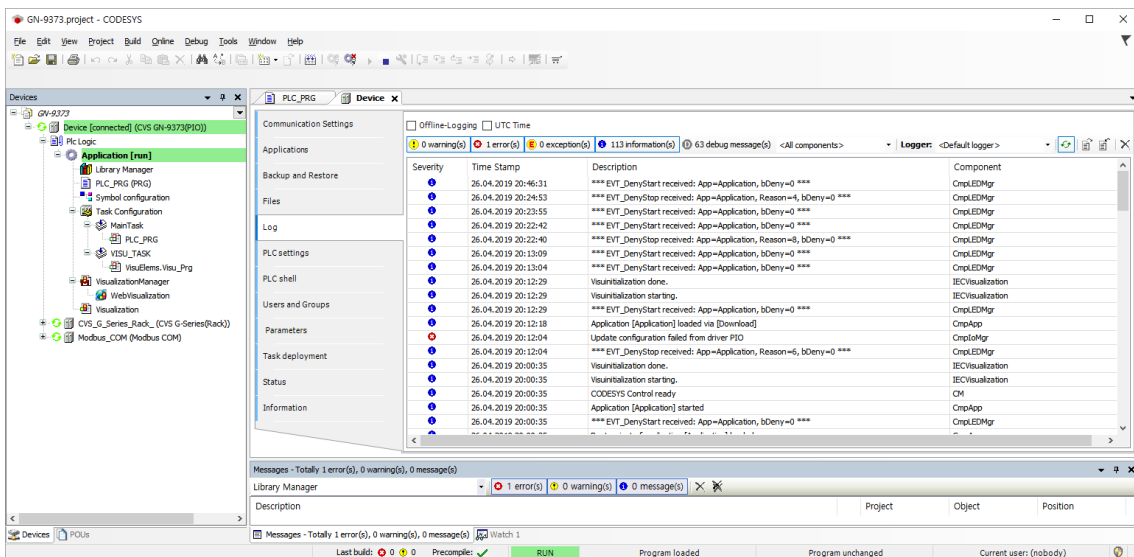

11. File Transfer (GN-9372 / 73 only)

In the generic Files tab of the device editor, user can transfer files between CODESYS (host) and the PLC. If the communication settings are correct and the PLC is online, then CODESYS establishes the connection automatically to the PLC for the duration of the file transfer. User can copy files to and from the local file system and the controller. < Requirement: The vendor has unlocked the tab. In the device tree, the connection to the controller is configured. The device is running. >

- (1) Route: Device -> Files
- (2) PC files can be stored to PIO, and stored files from PIO can be transferred to the PC
- (3) Files will be stored to Program Memory (GN-9371: 512Kbytes / GN-9372, 9373: 16Mbytes)

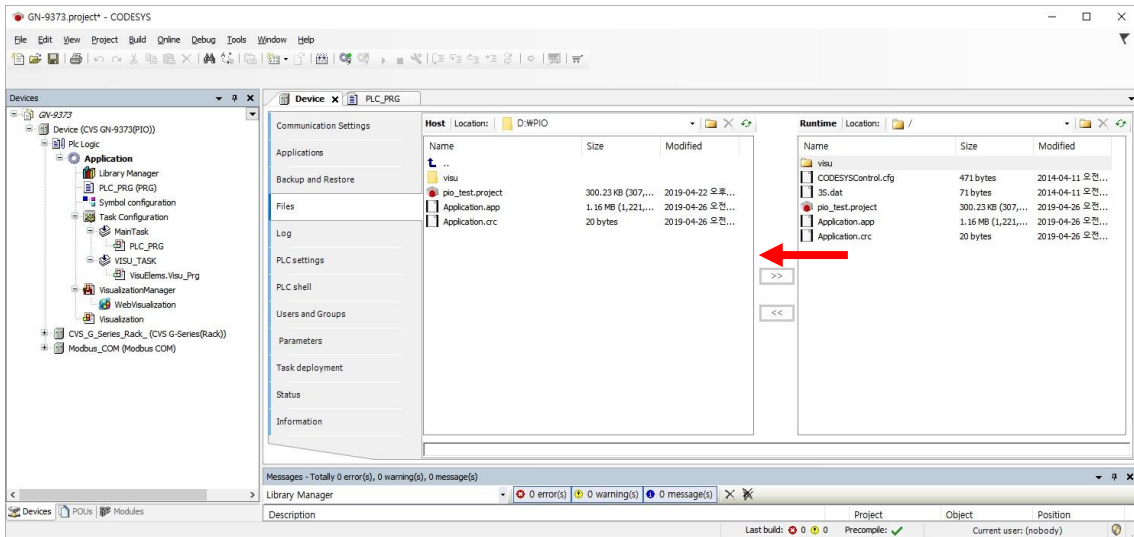
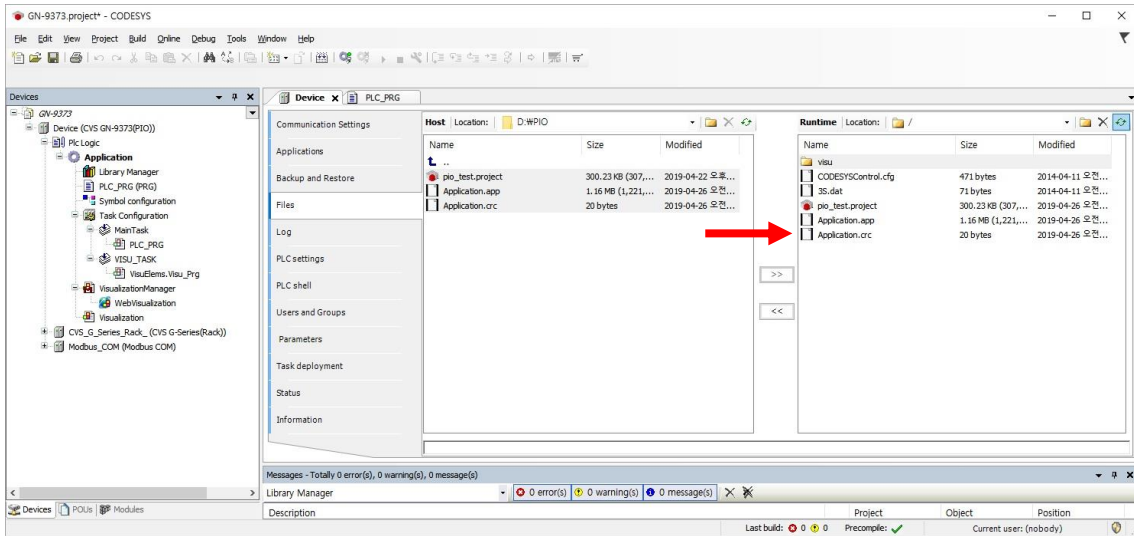

12. Recipe Manger

Use recipes to change or read recipes values for a specific set of variables (recipe definition) on the controller at the same time.

Users define the basic settings for recipes, such as save location and format, in the object Recipe Manager. Insert one or more recipe definitions below this object. A recipe definition comprises one or more recipes for the contained variable. The recipe consists of specific variable values.

User can save a recipe to a file or write directly from files to the PLC.

Recipes can be loaded via the CODESYS development interface, the visualization element, or the application program.

(1) Route: Device -> Application -> Add Object -> Recipe Manager

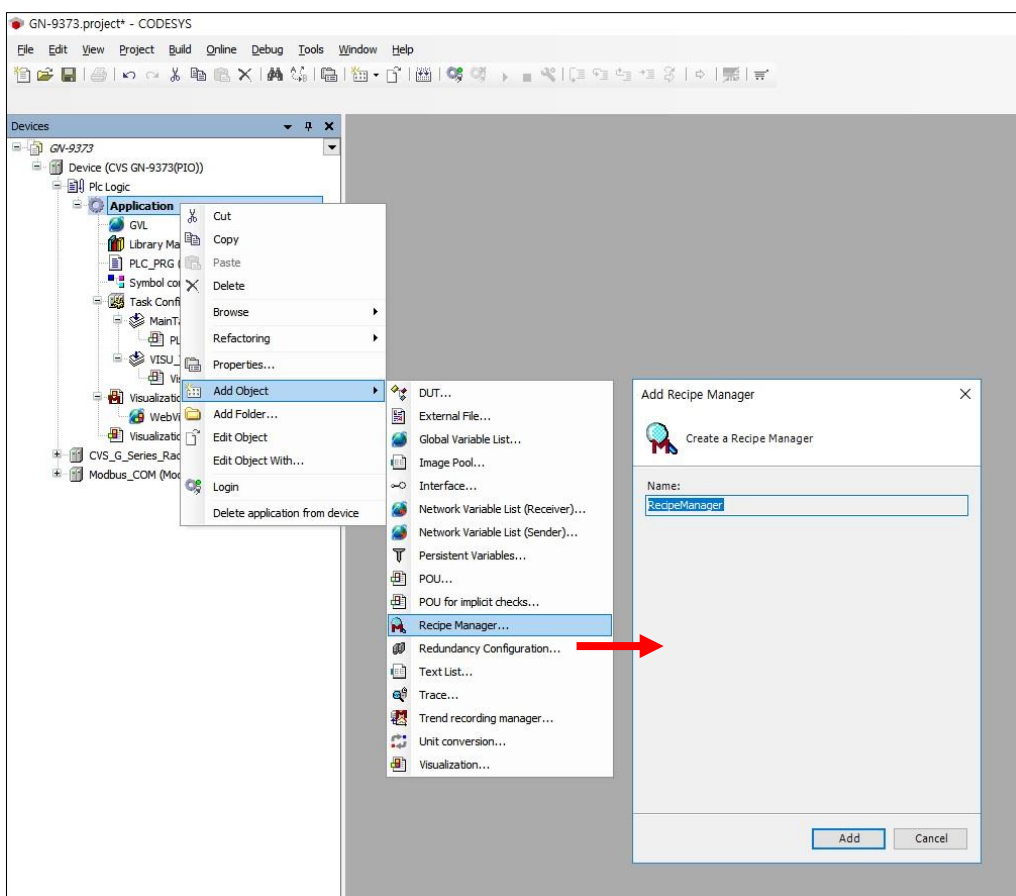

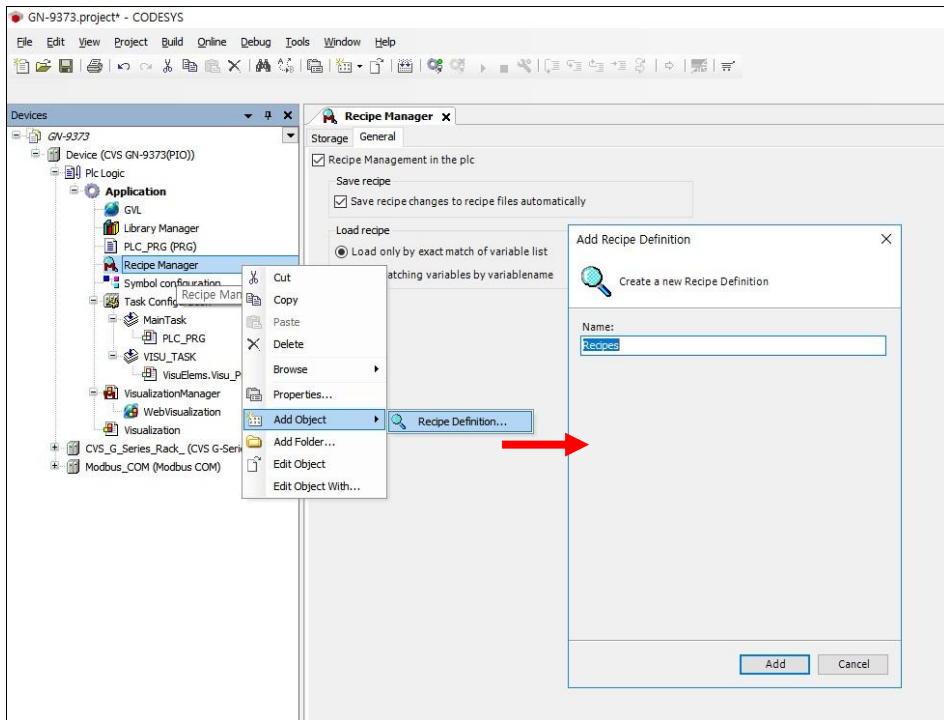
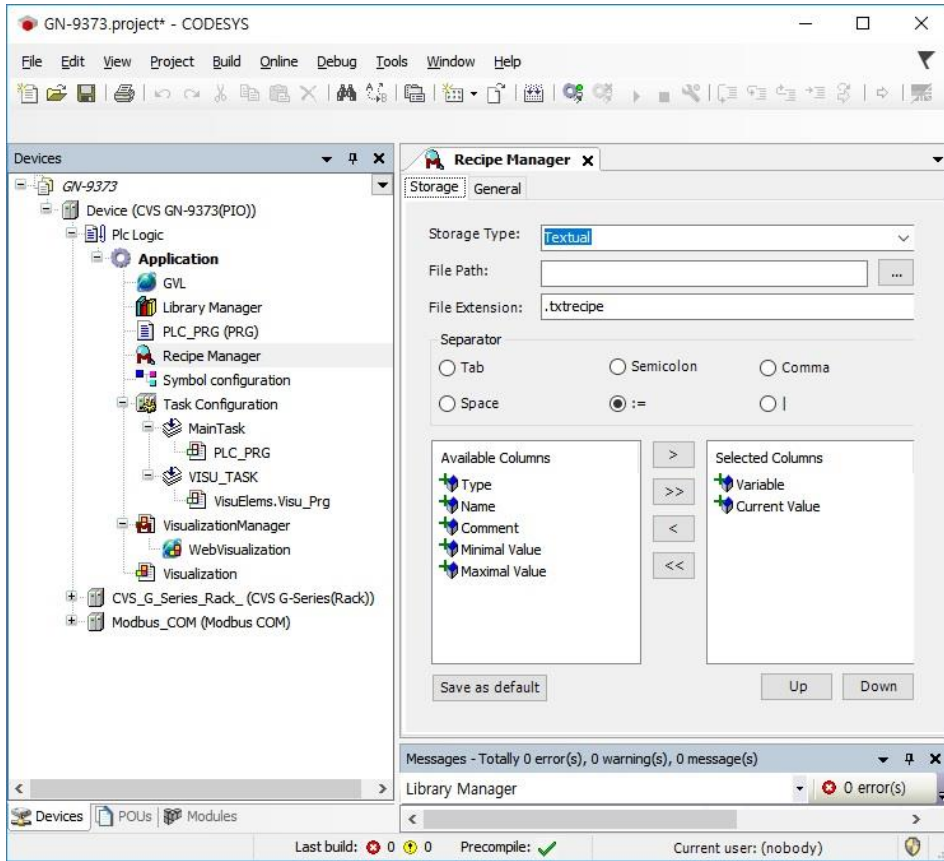

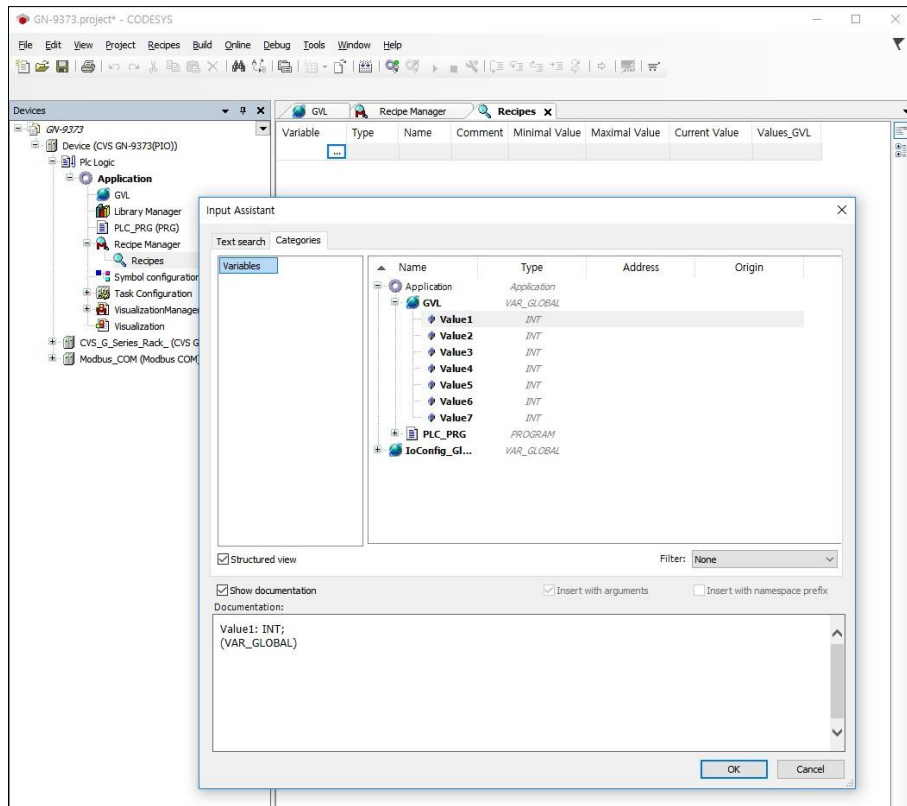
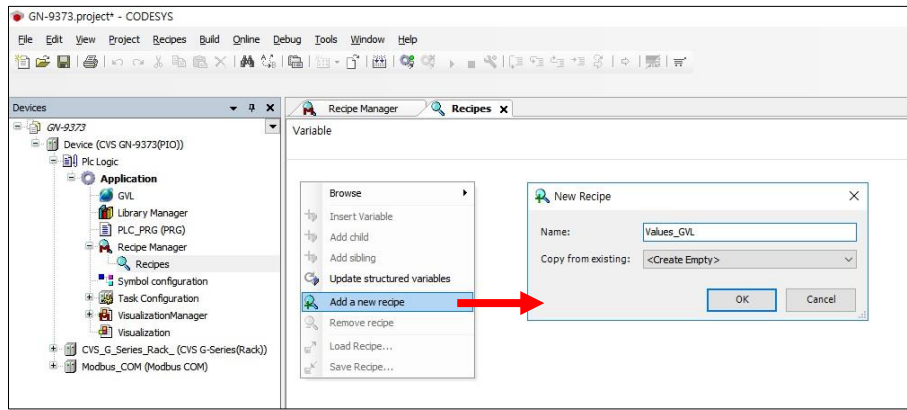

In the recipe definition (1), you define different value sets for the variables, which are termed recipes (2). User can toggle the display of the recipe definition between the flat list view (3) and the structured view (4). In the structured view, CODESYS groups variables according to structure.

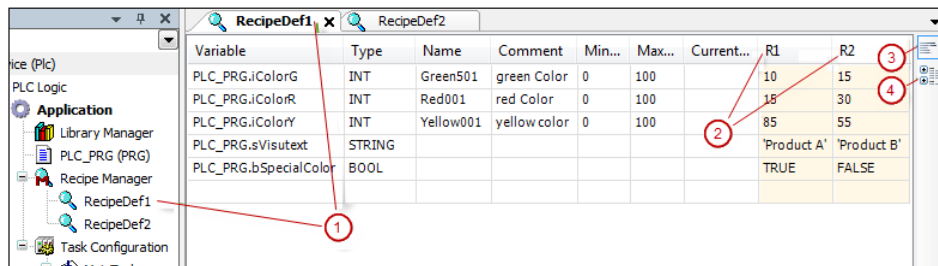

User can save the Recipe about their valued variables.

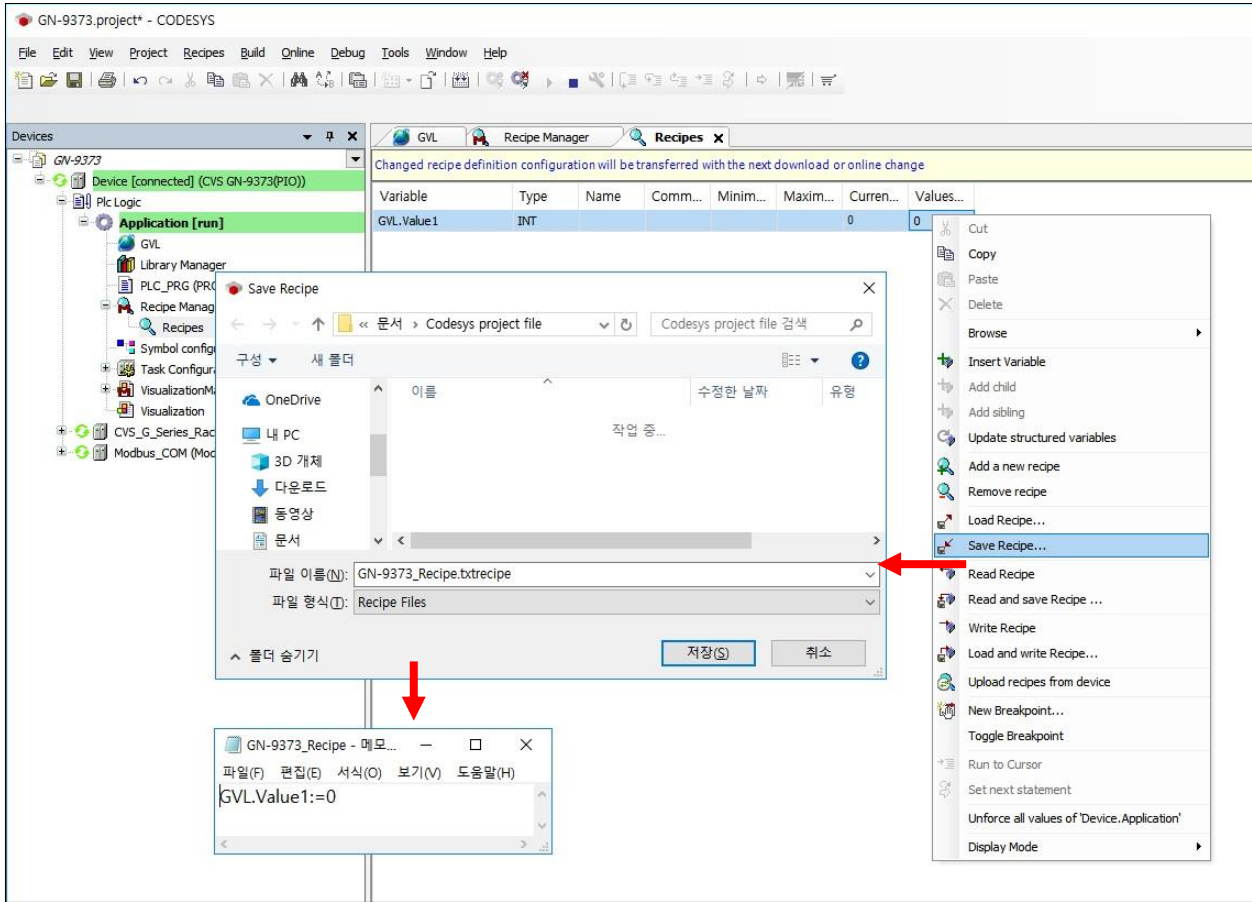

13. Trace Manager

A Trace makes it possible to record the value history of variables on the PLC — just like a digital sampling oscilloscope. When the application is in runtime mode with trace, all statements are executed first within the task cycle. Then, data recording starts with value storage including time stamps. These time stamps are relative and refer to the start time of the data recording. The data yields a discrete time signal and CODESYS displays its course in the trace editor.

- (1) Route: Device -> Application -> Add Object -> Trace

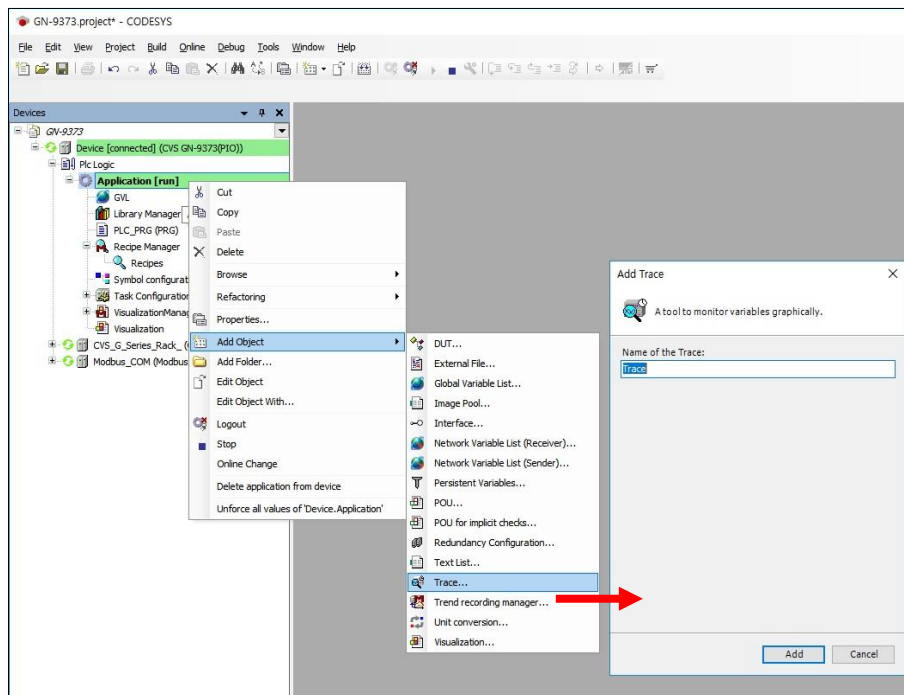

- (2) Click 'Add variable' to select the variable, and make the input value visible.

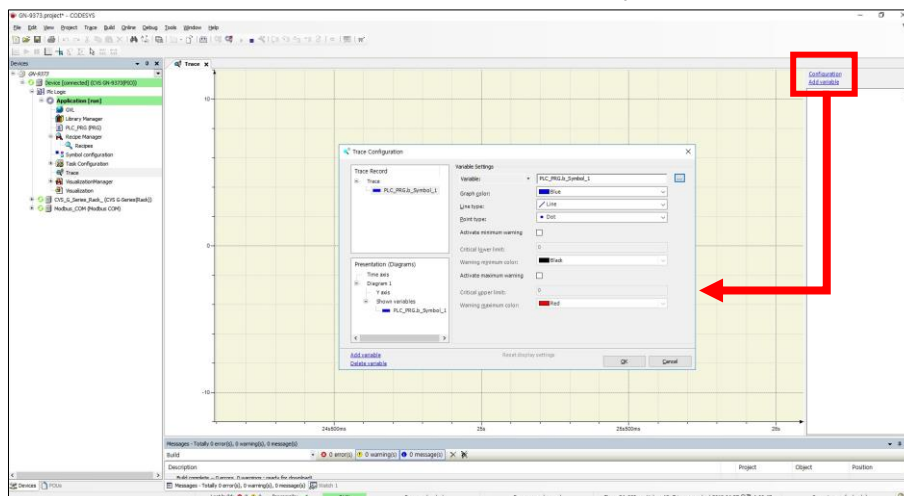

(3) After the 'Download Trace', user can see the simple graph under the valued variable.

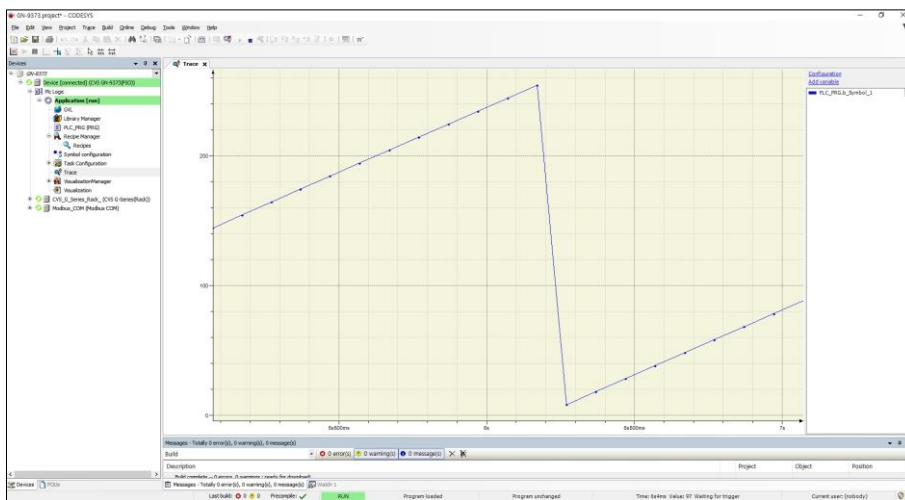
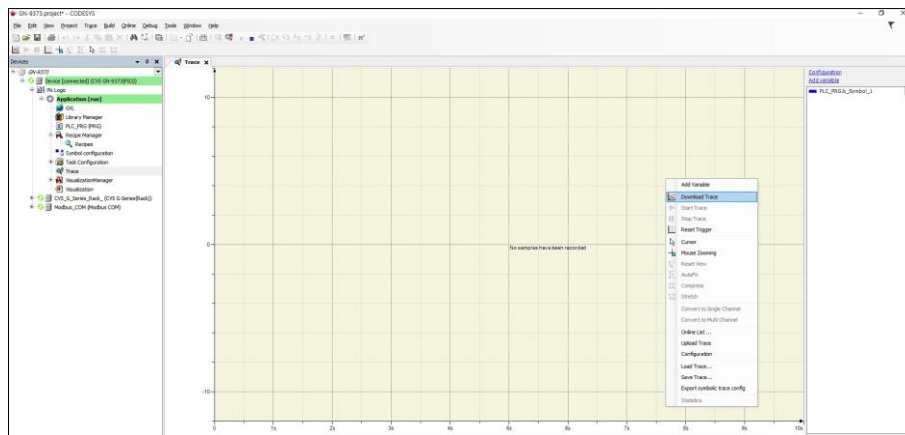

14. Breakpoints (GN-9372 / 73 only)

Breakpoints are commonly used for debugging programs. User can set breakpoints at specific positions in the program to force an execution stop and to monitor variable values. You can also set data breakpoints to halt program execution when the value of a specific variable changes. CODESYS supports breakpoints in all IEC editors. The halt at a breakpoint or data breakpoint can be linked to additional conditions. You can also redefine breakpoints and data breakpoints as execution points where specific code is executed instead of stopping the program.

- (1) Select the desired line and press F9 to set the brake point. Start by pressing F5.

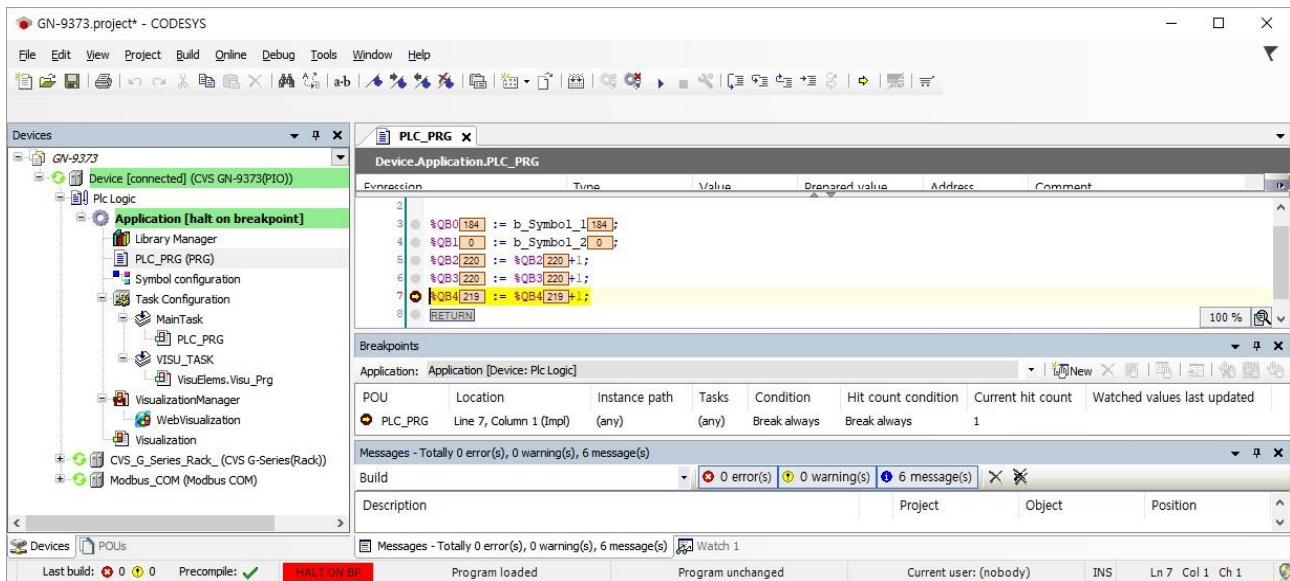

15. User DB (ID / PW, GN-9372 / 73 only)

This command configures a new online user and adds this user to the administrator group.

The application is in online mode, and the target system supports online user management.

This command opens the Add Online User dialog box where you define the login data of the new user.

Please use a strong password as follows:

- Password length \geq 8 characters (best \geq 12)
- Use uppercase and lowercase
- Include numbers
- Use special characters
- Do not use existing names or sequence of characters that are easy to guess (for example, "123", "abc", "qwerty")

(1) Route: Online → Security → Add Online User

Add Online User [X]

Name: CREVIS

Password: ●●●●●●

Confirm password: ●●●●●●

Hidepassword

Password strength: **Very weak**

OK Cancel

(2) The first time you run the project, you have to log in.

Device User Logon [X]

 You are currently not authorized to perform this operation on the device. Please enter the name and password of an user account which has got the sufficient rights.

Device Name: Device (CVS GN-9373(PIO))

Device Address:

User Name:

Password:

OK Cancel

16. Upgrade Firmware

16.1. Using IAP over Ethernet

- (1) Apply a power with pushing a reset button(Mod LED will blink Green/Red).
- (2) Execute Firefox.(It is recommended to use Firefox)
- (3) Connect to 192.168.100.10 and login (User ID :crevis / Password : crevis)

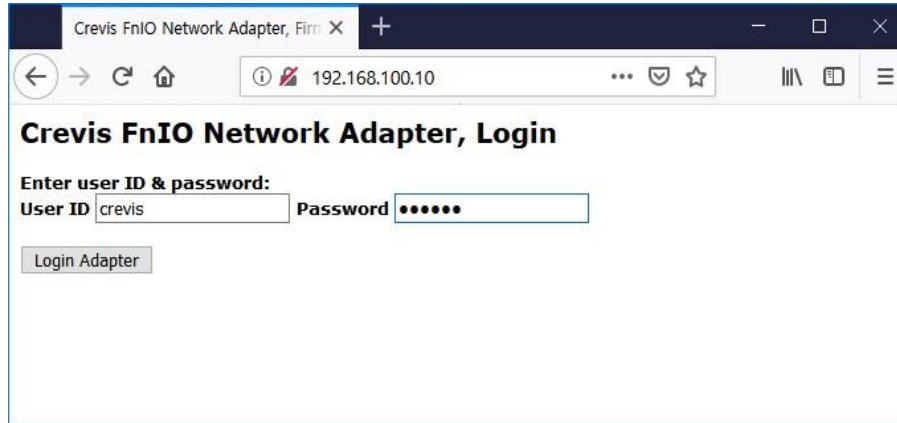

- (4) Search the file to download using a search button.

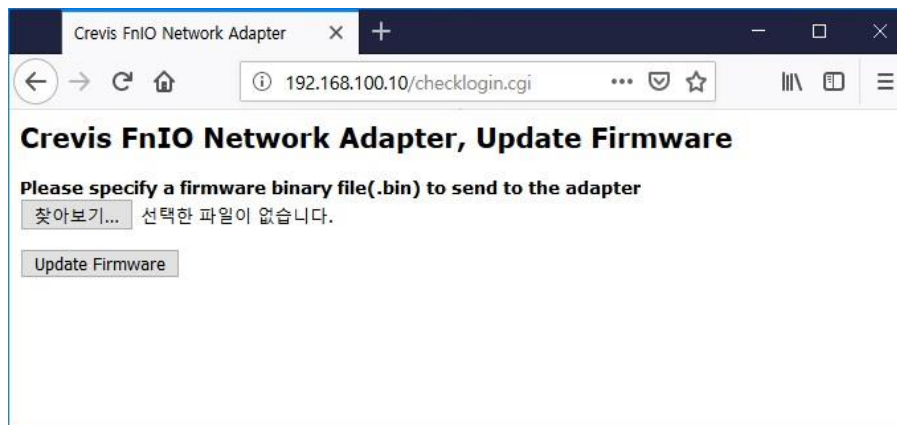

- (5) Click a Upload Button.

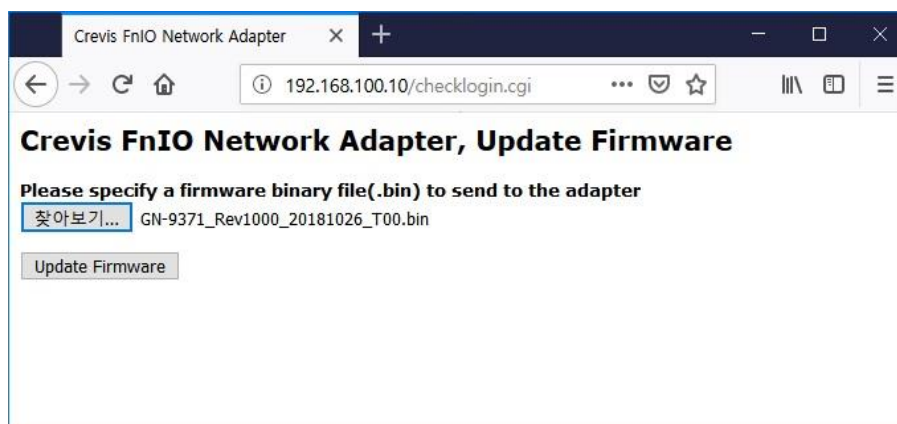

- (6) If it finish, you can see a below message (File Upload Done!)
And click a 'Reset Adapter' button.

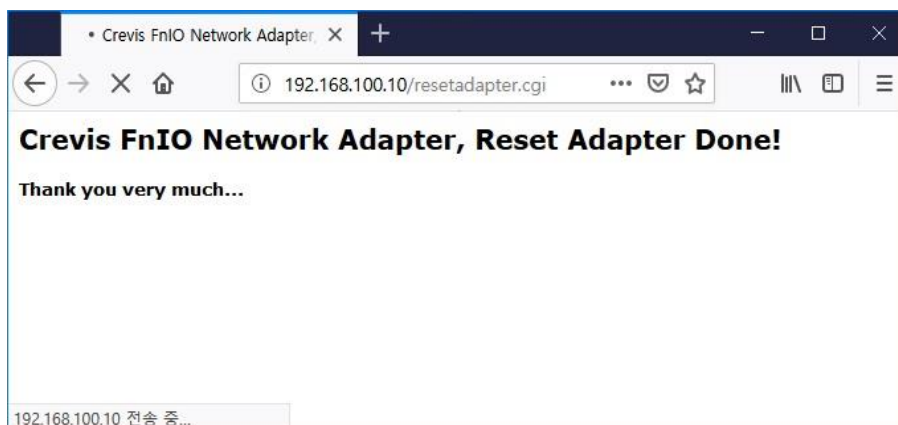
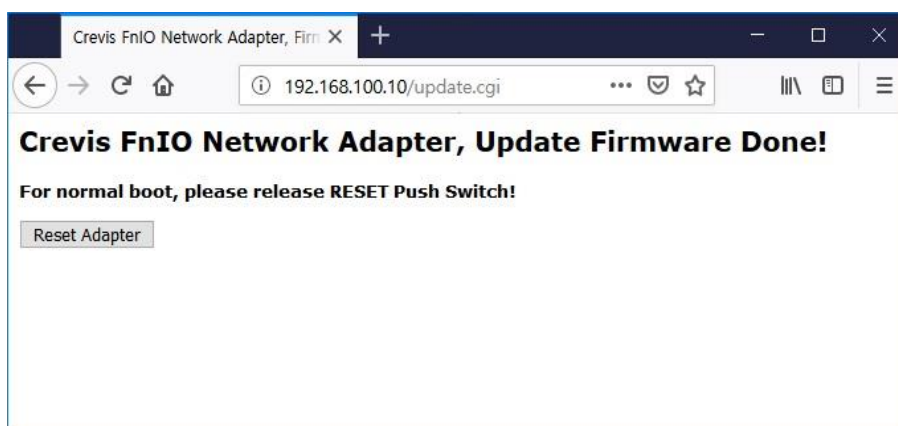

17. Trouble Shooting

A. How to diagnose by LED indicator

LED Status	Cause	Action
All LED turns off	- No power	- Check main power Cable
	- System power is not supplied.	- Contact Sales team and send module for repair.
MOD LED flashes green	- Failure of initialization EEPROM parameter.	- Contact Sales team and send module for repair.
MOD LED flashes red	- Excess of expansion slot - Excess of IO size - Wrong IO composition - Occurrence of EEPROM checksum error	- Use expansion slot up to 63. - Compose that IO total size is not excess. - Check composition I/O Module
MOD LED is red	- Wrong address ID - Occurrence critical error in firmware	- Contact Sales team and send module for repair.
I/O LED turns off	- Failure of realization expansion Module - None expansion Module	- Check connector status both NA series and expansion module.
I/O LED flashes red	-Failure of configuration baud rate	- Check communication cable with Master - Check power for master.
	-Failure of initialization I/O	- Use expansion slot up to 63. - Compose that IO total size is not excess. NA series notice unidentified expansion module ID. Check status of expansion module.
I/O LED is red	-Failure of exchanging I/O data	Check status of expansion IO connection.
RUN LED flashed Green	-PLC program stop	Check the toggle switch is up.
RUN LED flashed red	-Failure of Module Configuration	Check the module hardware and software configurations are the same.

B. How to diagnose when device couldn't communicate network

Inspection of wrong or omission cable connection.

- Check status of cable connection for each node.
- Check that all color matches between connector and cable.
- Check wire omission.

Terminator resistor

- If terminator resistor is not installed, install terminator resistor
- Check location of terminator resistor

Configuration of Node address

- Check duplication node address.

Configuration of Master

- Check configuration of master
- Check whether to do download or don't
- Check composition is right
- Configuration of communication baud rate
- I/O size
- Configuration of each node

Ground and environment

- Check ground is contacted
- Check environment factor (temperature, humidity, etc.) is in less than regular limit

APPENDIX A - MODBUS INTERFACE

A.1 MODBUS Interface Register / Bit Map

• Register Map

Start Address	Read/Write	Description	Func. Code
0x0000 ~	Read	Process input image registers (Real Input Register)	4, 23
0x0800 ~	Read/Write	Process output image registers (Real Output Register)	3, 16, 23
0x1000 ~	Read	Adapter Identification special registers.	3, 4, 23
0x1020 ~	Read/Write	Adapter Watchdog, other time special register.	3, 4, 6, 16, 23
0x1100 ~	Read/Write	Adapter Information special registers.	3, 4, 6, 16, 23
0x2000 ~	Read/Write	Expansion Slot Information special registers.	3, 4, 6, 16, 23

* The special register map must be accessed by read/write of every each address (one address).

• Bit Map

Start Address	Read/Write	Description	Func. Code
0x0000 ~	Read	Process input image bits All input registers area is addressable by bit address. Size of input image bit is size of input image register * 16.	2
0x0800 ~	Read/Write	Process output image bits All output registers area is addressable by bit address. Size of output image bit is size of output image register * 16.	1, 5, 15

A.2 MODBUS Transmission Mode

Two different serial transmission modes are defined: The RTU mode and the ASCII mode. It defines the bit contents of message fields transmitted serially on the line. It determines how information is packed into the message fields and decoded.

A.2.1. RTU Transmission Mode

When devices communicate on a MODBUS serial line using the RTU (Remote Terminal Unit) mode, each 8-bit byte in a message contains two 4-bit hexadecimal characters. The main advantage of this mode is that its greater character density allows better data throughput than ASCII mode for the same baudrate. Each message must be transmitted in a continuous stream of characters.

Start	Address	Function	Data	CRC Check	End
≥ 3.5 chars	1 char	1 char	Up to 252 chars	2 chars	≥ 3.5 chars

A.2.2. ASCII Transmission Mode

When devices are setup to communicate on a MODBUS serial line using ASCII (American Standard Code for Information Interchange) mode, each 8-bit byte in a message is sent as two ASCII characters. This mode is used when the physical communication link or the capabilities of the device does not allow the conformance with RTU mode requirement regarding timers management.

Start	Address	Function	Data	CRC Check	End
1 char	2 chars	2 chars	Up to 252 chars	2 chars	2 chars CR,LF

A.3 Supported MODBUS Function Codes

Function Code	Function	Description	Unicast / Broadcast
1 (0x01)	Read Coils	Read output bit	Unicast
2 (0x02)	Read Discrete Inputs	Read input bit	Unicast
3 (0x03)	Read Holding Registers	Read output word	Unicast
4 (0x04)	Read Input Registers	Read input word	Unicast
5 (0x05)	Write Single Coil	Write one bit output	Unicast / Broadcast
6 (0x06)	Write Single Register	Write one word output	Unicast / Broadcast
8 (0x08)	Diagnostics (Serial Line only)	Read diagnostic register	Unicast
15 (0x0F)	Write Multiple Coils	Write a number of output bits	Unicast / Broadcast
16 (0x10)	Write Multiple registers	Write a number of output words	Unicast / Broadcast
23 (0x17)	Read / Write Multiple register	Read a number of input words / Write a number of output words	Unicast

- Refer to MODBUS APPLICATION PROTOCOL SPECIFICATION V1.1a

A.3.1.1 (0x01) Read Coils

This function code is used to read from 1 to 2000 contiguous status of coils in a remote device. The Request PDU specifies the starting address, i.e. the address of the first coil specified, and the number of coils. In the PDU Coils are addressed starting at zero. Therefore coils numbered 1-16 are addressed as 0-15. The coils in the response message are packed as one coil per bit of the data field. Status is indicated as 1= ON and 0= OFF.

• Request

Field name	Example	RTU
Start of Frame	-	t1-t2-t3
Slave Address	0x07	0x07
Function Code	0x01	0x01
Starting Address Hi	0x10	0x10
Starting Address Lo	0x00	0x00
Quantity of Outputs Hi	0x00	0x00
Quantity of Outputs Lo	0x0A	0x0A
Error Check (CRC/LRC)	-	0xB8, 0xAB
End of Frame	-	t1-t2-t3

- **Response**

Field name	Example	RTU
Start of Frame	-	t1-t2-t3
Slave Address	0x07	0x07
Function Code	0x01	0x01
Byte Count	0x02	0x02
Output Status	0x55	0x55
Output Status	0x02	0x02
Error Check (CRC/LRC)	-	0x8F, 0x6D
End of Frame	-	t1-t2-t3

* In case of address 0x1015~0x1000 output bit value: 00000010_01010101.

A.3.2.2 (0x02) Read Discrete Inputs

This function code is used to read from 1 to 2000 contiguous status of discrete inputs in a remote device. The Request PDU specifies the starting address, i.e. the address of the first input specified, and the number of inputs. In the PDU Discrete Inputs are addressed starting at zero. Therefore Discrete inputs numbered 1-16 are addressed as 0-15. The discrete inputs in the response message are packed as one input per bit of the data field.

Status is indicated as 1= ON; 0= OFF.

- **Request**

Field name	Example	RTU
Start of Frame	-	t1-t2-t3
Slave Address	0x07	0x07
Function Code	0x02	0x02
Starting Address Hi	0x00	0x00
Starting Address Lo	0x00	0x00
Quantity of Inputs Hi	0x00	0x00
Quantity of Inputs Lo	0x0A	0x0A
Error Check (CRC/LRC)	-	0xF8, 0x6B
End of Frame	-	t1-t2-t3

- **Response**

Field name	Example	RTU
Start of Frame	-	t1-t2-t3
Slave Address	0x07	0x07
Function Code	0x02	0x02
Byte Count	0x02	0x02
Input Status	0x80	0x80
Input Status	0x00	0x00
Error Check (CRC/LRC)	-	0x50, 0x78
End of Frame	-	t1-t2-t3

- In case of address 0x0015~0x0000 output bit value: 00000000_10000000.

A.3.3.3 (0x03) Read Holding Registers

This function code is used to read the contents of a contiguous block of holding registers in a remote device. The Request PDU specifies the starting register address and the number of registers.

The register data in the response message are packed as two bytes per register, with the binary contents right justified within each byte. For each register, the first byte contains the high order bits and the second contains the low order bits.

• Request

Field name	Example	RTU
Start of Frame	-	t1-t2-t3
Slave Address	0x07	0x07
Function Code	0x03	0x03
Starting Address Hi	0x08	0x08
Starting Address Lo	0x00	0x00
Quantity of Register Hi	0x00	0x00
Quantity of Register Lo	0x02	0x02
Error Check (CRC/LRC)	-	0xC6, 0x0D
End of Frame	-	t1-t2-t3

• Response

Field name	Example	RTU
Start of Frame	-	t1-t2-t3
Slave Address	0x07	0x07
Function Code	0x03	0x03
Byte Count	0x04	0x04
Output Register #0 Hi	0x11	0x11
Output Register #0 Lo	0x22	0x22
Output Register #1 Hi	0x33	0x33
Output Register #1 Lo	0x44	0x44
Error Check (CRC/LRC)	-	0x2D, 0xC6
End of Frame	-	t1-t2-t3

- In case of address 0x0800, 0x0801 output register value: 0x1122, 0x3344.

A.3.4. 4 (0x04) Read Input Registers

This function code is used to read from 1 to approx. 125 contiguous input registers in a remote device. The Request PDU specifies the starting register address and the number of registers. The register data in the response message are packed as two bytes per register, with the binary contents right justified within each byte. For each register, the first byte contains the high order bits and the second contains the low order bits.

- Request

Field name	Example	RTU
Start of Frame	-	t1-t2-t3
Slave Address	0x07	0x07
Function Code	0x04	0x04
Starting Address Hi	0x00	0x00
Starting Address Lo	0x00	0x00
Quantity of Register Hi	0x00	0x00
Quantity of Register Lo	0x02	0x02
Error Check (CRC/LRC)	-	0x71, 0xAD
End of Frame	-	t1-t2-t3

- Response

Field name	Example	RTU
Start of Frame	-	t1-t2-t3
Slave Address	0x07	0x07
Function Code	0x04	0x04
Byte Count	0x04	0x04
Input Register #0 Hi	0x00	0x00
Input Register #0 Lo	0x80	0x80
Input Register #1 Hi	0x00	0x00
Input Register #1 Lo	0x00	0x00
Error Check (CRC/LRC)	-	0x9C, 0x6C
End of Frame	-	t1-t2-t3

- In case of address 0x0000, 0x0001 input register value: 0x0080, 0x0000.

A.3.5. 5 (0x05) Write Single Coil

This function code is used to write a single output to either ON or OFF in a remote device. The requested ON/OFF state is specified by a constant in the request data field. A value of FF 00 hex requests the output to be ON. A value of 00 00 requests it to be OFF. All other values are illegal and will not affect the output.

• Request

Field name	Example	RTU
Start of Frame	-	t1-t2-t3
Slave Address	0x07	0x07
Function Code	0x05	0x05
Starting Address Hi	0x10	0x10
Starting Address Lo	0x01	0x01
Quantity of Outputs Hi	0xFF	0xFF
Quantity of Outputs Lo	0x00	0x00
Error Check (CRC/LRC)	-	0xD9, 0x5C
End of Frame	-	t1-t2-t3

• Response

Field name	Example	RTU
Start of Frame	-	t1-t2-t3
Slave Address	0x07	0x07
Function Code	0x05	0x05
Output Address Hi	0x10	0x10
Output Address Lo	0x01	0x01
Output Value Hi	0xFF	0xFF
Output Value Lo	0x00	0x00
Error Check (CRC/LRC)	-	0xD9, 0x5C
End of Frame	-	t1-t2-t3

- Output bit of address 0x1001 turns ON.

A.3.6. 6 (0x06) Write Single Register

This function code is used to write a single holding register in a remote device. Therefore register numbered 1 is addressed as 0. The normal response is an echo of the request, returned after the register contents have been written.

• Request

Field name	Example	RTU
Start of Frame	-	t1-t2-t3
Slave Address	0x07	0x07
Function Code	0x06	0x06
Starting Address Hi	0x08	0x08
Starting Address Lo	0x00	0x00
Quantity of Outputs Hi	0x11	0x11
Quantity of Outputs Lo	0x22	0x22
Error Check (CRC/LRC)	-	0x07, 0x85
End of Frame	-	t1-t2-t3

• Response

Field name	Example	RTU
Start of Frame	-	t1-t2-t3
Slave Address	0x07	0x07
Function Code	0x06	0x06
Output Address Hi	0x08	0x08
Output Address Lo	0x00	0x00
Output Value Hi	0x11	0x11
Output Value Lo	0x22	0x22
Error Check (CRC/LRC)	-	0x07, 0x85
End of Frame	-	t1-t2-t3

- In case of address 0x0800 outputs register value: 0x0000 changes to 0x1122.

A.3.7. 8 (0x08) Diagnostics

MODBUS function code 08 provides a series of tests for checking the communication system between a client (Master) device and a server (Slave), or for checking various internal error conditions within a server.

The function uses a two-byte sub-function code field in the query to define the type of test to be performed. The server echoes both the function code and sub-function code in a normal response. Some of the diagnostics cause data to be returned from the remote device in the data field of a normal response.

• Request

Field name	Example	RTU
Start of Frame	-	t1-t2-t3
Slave Address	0x07	0x07
Function Code	0x08	0x08
Sub-Function Hi	0x00	0x00
Sub-Function Lo	0x00	0x00
Data Hi	0x11	0x11
Data Lo	0x22	0x22
Error Check (CRC/LRC)	-	0x6C, 0x24
End of Frame	-	t1-t2-t3

• Response

Field name	Example	RTU
Start of Frame	-	t1-t2-t3
Slave Address	0x07	0x07
Function Code	0x08	0x08
Sub-Function Hi	0x00	0x00
Sub-Function Lo	0x00	0x00
Data Hi	0x11	0x11
Data Lo	0x22	0x22
Error Check (CRC/LRC)	-	0x6C, 0x24
End of Frame	-	t1-t2-t3

✓ Sub-function 0x0000(0) Return Query Data

The data passed in the request data field is to be returned (looped back) in the response.

The entire response message should be identical to the request.

Sub-function	Data Field (Request)	Data Field (Response)	Description
0x0000(0)	Any	Echo Request Data	

✓ **Sub-function 0x0001(1) Restart Communications Option**

The remote device could be initialized and restarted, and all of its communications event counters are cleared. Especially, data field 0x55AA makes the remote device to restart with factory default setup of EEPROM.

Sub-function	Data Field (Request)	Data Field (Response)	Description
0x0001(1)	0x0000, 0xFF00	Echo Request Data	Reset
0x0001(1)	0x55AA	Echo Request Data	Reset with Default setting ¹⁾
0x0001(1)	0x55AA+0xAB7B+sumcheck ⁴⁾	Echo Request Data	Reset with Factory Default ²⁾
0x0001(1)	0x55AA+0xAA55+sumcheck ⁴⁾	Echo Request Data	Reset with Factory Default ³⁾

1),2),3)All expansion slot configuration parameters are cleared.

2),3) IP address, Subnet Mask Address, Gateway Address, RS232/485 setting, and BootP/DHCP mode will be the factor default value

3)Mac address will be the factory default value

4)Refer the A.4.2 sumcheck(0x1006)

✓ **Sub-function 0x000A(10) Clear Counters and Diagnostic Register**

The goal is to clear all counters and the diagnostic register. Counters are also cleared upon power-up.

Sub-function	Data Field (Request)	Data Field (Response)	Description
0x000A(10)	0x0000	Echo Request Data	

✓ **Sub-function 0x000B(11) Return Bus Message Count**

The response data field returns the quantity of messages that the remote device has detected on the communications system since its last restart, clear counters operation, or power-up.

Sub-function	Data Field (Request)	Data Field (Response)	Description
0x000B(11)	0x0000	Total Message Count	

✓ **Sub-function 0x000D(13) Return Bus Exception Error Count**

The response data field returns the quantity of MODBUS exception responses returned by the remote device since its last restart, clear counters operation, or power-up.

Exception responses are described and listed in section 6.2.11.

Sub-function	Data Field (Request)	Data Field (Response)	Description
0x000D(13)	0x0000	Exception Error Count	

✓ **Sub-function 0x000E(14) Return Slave Message Count**

The response data field returns the quantity of messages addressed to the remote device, or broadcast, that the remote device has processed since its last restart, clear counters operation, or power-up.

Sub-function	Data Field (Request)	Data Field (Response)	Description
0x000E(14)	0x0000	Slave Message Count	

✓ **Sub-function 0x000F(15) Return Slave No Response Count**

The response data field returns the quantity of messages addressed to the remote device for which it has returned no response (neither a normal response nor an exception response), since its last restart, clear counters operation, or power-up.

Sub-function	Data Field (Request)	Data Field (Response)	Description
0x000F(15)	0x0000	Slave No Response Count	

✓ **Sub-function 0x0064(100) Return Slave MODBUS, Extension module Status**

The response data field returns the status of MODBUS and Extension module addressed to the remote device.

This status values are identical with status 1 word of input process image. Refer to 5.3.1.

Sub-function	Data Field (Request)	Data Field (Response)	Description
0x0064(100)	0x0000	MODBUS, Extension module Status	Same as status 1 word

A.3.8. 15 (0x0F) Write Multiple Coils

This function code is used to force each coil in a sequence of coils to either ON or OFF in a remote device. The Request PDU specifies the coil references to be forced. Coils are addressed starting at zero. A logical '1' in a bit position of the field requests the corresponding output to be ON. A logical '0' requests it to be OFF.

The normal response returns the function code, starting address, and quantity of coils forced.

• **Request**

Field name	Example	RTU
Start of Frame	-	t1-t2-t3
Slave Address	0x07	0x07
Function Code	0x0F	0x0F
Starting Address Hi	0x10	0x10
Starting Address Lo	0x00	0x00
Quantity of Outputs Hi	0x00	0x00
Quantity of Outputs Lo	0x0A	0x0A
Byte Count	0x02	0x02
Output Value #0	0x55	0x55
Output Value #1	0x01	0x01
Error Check (CRC/LRC)	-	0x21, 0XC9
End of Frame	-	t1-t2-t3

• **Response**

Field name	Example	RTU
Start of Frame	-	t1-t2-t3
Slave Address	0x07	0x07
Function Code	0x0F	0x0F
Starting Address Hi	0x10	0x10
Starting Address Lo	0x00	0x00
Quantity of Outputs Hi	0x00	0x00
Quantity of Outputs Lo	0x0A	0x0A
Error Check (CRC/LRC)	-	0xD1, 0x6A
End of Frame	-	t1-t2-t3

- In case of address 0x1015~0x1000 output bit value: 00000000_00000000 changes to 00000001_01010101.

A.3.9. 16 (0x10) Write Multiple Registers

This function code is used to write a block of contiguous registers (1 to approx. 120 registers) in a remote device.

The requested written values are specified in the request data field. Data is packed as two bytes per register.

The normal response returns the function code, starting address, and quantity of registers written.

• Request

Field name	Example	RTU
Start of Frame	-	t1-t2-t3
Slave Address	0x07	0x07
Function Code	0x0F	0x0F
Starting Address Hi	0x08	0x08
Starting Address Lo	0x00	0x00
Quantity of Registers Hi	0x00	0x00
Quantity of Registers Lo	0x02	0x02
Byte Count	0x04	0x04
Register Value #0 Hi	0x11	0x11
Register Value #0 Lo	0x22	0x22
Register Value #1 Hi	0x33	0x33
Register Value #1 Lo	0x44	0x44
Error Check (CRC/LRC)	-	0x3B, 0x12
End of Frame	-	t1-t2-t3

• Response

Field name	Example	RTU
Start of Frame	-	t1-t2-t3
Slave Address	0x07	0x07
Function Code	0x0F	0x0F
Starting Address Hi	0x08	0x08
Starting Address Lo	0x00	0x00
Quantity of Outputs Hi	0x00	0x00
Quantity of Outputs Lo	0x02	0x02
Error Check (CRC/LRC)	-	0x43, 0xCE
End of Frame	-	t1-t2-t3

- In case of address 0x0800, 0x0801 output register value: 0x0000, 0x0000 changes to 0x1122, 0x3344.

A.3.10. 23 (0x17) Read/Write Multiple Registers

This function code performs a combination of one read operation and one write operation in a single MODBUS transaction. The write operation is performed before the read. The request specifies the starting address and number of holding registers to be read as well as the starting address, number of holding registers, and the data to be written. The byte count specifies the number of bytes to follow in the write data field.

The normal response contains the data from the group of registers that were read. The byte count field specifies the quantity of bytes to follow in the read data field.

• Request

Field name	Example	RTU
Start of Frame	-	t1-t2-t3
Slave Address	0x07	0x07
Function Code	0x17	0x17
Read Starting Address Hi	0x08	0x08
Read Starting Address Lo	0x00	0x00
Quantity of Read Hi	0x00	0x00
Quantity of Read Lo	0x02	0x02
Write Starting Address Hi	0x08	0x08
Write Starting Address Lo	0x00	0x00
Quantity of Write Hi	0x00	0x00
Quantity of Write Lo	0x02	0x02
Byte Count	0x04	0x04
Write Reg. Value #0 Hi	0x11	0x11
Write Reg. Value #0 Lo	0x22	0x22
Write Reg. Value #1 Hi	0x33	0x33
Write Reg. Value #1 Lo	0x44	0x44
Error Check (CRC/LRC)	-	0x88, 0x3F
End of Frame	-	t1-t2-t3

• Response

Field name	Example	RTU
Start of Frame	-	t1-t2-t3
Slave Address	0x07	0x07
Function Code	0x17	0x17
Byte Count	0x04	0x04
Write Reg. Value #0 Hi	0x11	0x11
Write Reg. Value #0 Lo	0x22	0x22
Write Reg. Value #1 Hi	0x33	0x33
Write Reg. Value #1 Lo	0x44	0x44
Error Check (CRC/LRC)	-	0x2E, 0xD2
End of Frame	-	t1-t2-t3

- In case of address 0x0800, 0x0801 output register value: 0x0000, 0x0000 changes to 0x1122, 0x3344.

A.4 MODBUS Special Register Map

The special register map can be accessed by function code 3, 4, 6 and 16. Also the special register map must be accessed by read/write of every each address (one address).

A.4.1. Adapter Register Mapping

Address	IEC Address	Contents
0x0000~0x07FF	%IW0~%IW2047	2048 words Input and Internal memory (Area is write-protected)
0x0800~0x0FFF	%QW0~%QW2047	2048 words Output and Internal memory (Area is write-enabled)
0x1000~0x1FFF	-	Special Function Register (PIO Information)
0x2000~0x2FFF	-	Special Function Register (Slot Information)
0x4000~0x5FFF	%MW0~%MW8191	2048 words Internal memory (Area is write-enabled)

A.4.2. Adapter Identification Special Register (0x1000, 4096)

Address	Access	Type, Size	Description
0x1000(4096)	Read	1 word	Vendor ID = 0x02E5(741), Crevis. Co., Ltd.
0x1001(4097)	Read	1 word	Device Type = 0x000C, Network Adapter
0x1002(4098)	Read	1 word	Product Code = 0x9100(GN-9371) / 0x9110(GN-9372) / 0x9120(GN-9373)
0x1003(4099)	Read	1 word	Firmware revision, if 0x0101, revision 1.001
0x1005(4101)	Read	String up to 34bytes	Product name string First 1word is length of valid character string Example) response as following "00 1D 52 4E 2D 39 32 32 32 2C 50 72 6F 66 69 62 75 73 20 41 64 61 70 74 65 72 2C 52 42 55 53 00 00 00" Valid character size = 0x0017 =29 characters "GN-9372(PIO)"
0x1006(4102)	Read	1 word	Sum check of EEPROM
0x1010(4112)	Read	2 words	Firmware release date
0x101E(4126)	Read	15words	Composite Id of following address 0xA8C0(Lo_IP Addr),0x3264(Hi_IP Addr),0xFFFF(Lo_NetMask), 0x00FF(Hi_NetMask),0xA8C0(GateWay),0xFE64(GateWay), 0x1400(MacAddr),0x00F7(MacAddr),0xBA83(MacAddr), 0x02E5(VendorCode),0x000C(DeviceType), 0x9120(ProductCode), 0x0200(FW_Rev), 0x0420(FW_ReleasData), 0x2018(FW_ReleasYear)

* String Type consists of valid string length (first 1word) and array of characters.

A.4.4. Adapter Information Special Register (0x1100, 4352)

Address	Access	Type, Size	Description
0x1102(4354)	Read	1word	Start address of input image word register. =0x0000
0x1103(4355)	Read	1word	Start address of output image word register. =0x0800
0x1104(4356)	Read	1word	Size of input image word register.
0x1105(4357)	Read	1word	Size of output image word register.
0x1106(4358)	Read	1word	Start address of input image bit. = 0x0000
0x1107(4359)	Read	1word	Start address of output image bit. =0x1000
0x1108(4360)	Read	1word	Size of input image bit.
0x1109(4361)	Read	1word	Size of output image bit.
0x110D(4365)	Read/Write	1word	Field Power On/OFF, Run/Stop Switch, Reset Switch *Field Power On : 0x8010 / Field Power Off : 0x0000 *Stop : 0x0000 / Run : 0x0001 / Reset Switch : 0x0002 ex) 0x8013 : Field Power On + Run + Reset Switch ON
0x110E(4366)	Read	Up to 64 words	Expansion slot's GT-number If the PIO is connected with GT-222F and GT-123F, then 0x222F 0x123F
0x1110(4368)	Read	1word	Number of expansion slot
0x1113(4371)	Read	Up to 64 words	Expansion slot Module Id. Refer to Appendix A.1 Product List. First 1word is adapter's module id.
0x111E(4382)	Read	1word	Reserved. Adapter IO identification vendor code.

* After the system is reset, the new "Set Value" action is applied.

* If the slot location is changed, set default value automatically (all expansion slots are live).

A.4.5. Adapter Setting Special Register (0x1600, 5632)

Address	Access	Type, Size	Description
0x1600(5632)	Read	2words	IP Address. (ex : C0A8 6464 = 192.168.100.100)
0x1602(5634)	Read	2words	Subnet Mask. (ex : FFFF FF00 = 255.255.255.0)
0x1604(5636)	Read	2words	Gate way. (ex : C0A8 0001 = 192.168.0.1)
0x1606(5638)	Read/Write	1word	RS-232 Baudrate. (2400bps~115200bps) 0 : 115200(Default) 1 : 2400 2 : 4800 3 : 9600 4 : 19200 5 : 38400 6 : 57600 7 : 115200
0x1607(5639)	Read/Write	1word	RS-232 Setting. - 1 nibble : Data bit(0 : 8bit(default), 1 : 9bit) - 2 nibble : Stop bit(0 : 1bit(default), 1 : 2bit) - 3 nibble : Parity bit(0 : none(default), 1: odd, 2 : even) - 4 nibble : Reserve
0x1608(5640)	Read/Write	1word	RS-485 Baudrate. (2400bps~115200bps) 0 : 115200(Default) 1 : 2400 2 : 4800 3 : 9600 4 : 19200 5 : 38400 6 : 57600 7 : 115200
0x1609(5641)	Read/Write	1word	RS-485 Setting. - 1 nibble : Data bit(0 : 8bit(default), 1 : 9bit) - 2 nibble : Stop bit(0 : 1bit(default), 1 : 2bit) - 3 nibble : Parity bit(0 : none(default), 1: odd, 2 : even) - 4 nibble : Reserve
0x160A(5642)	Read/Write	1word	MODBUS Station. - High 1byte : Station No. of RS-232C (default : 1) - Low 1byte : Station No. of RS-485 (default : 1)
0x160B(5643)	Read/Write	1word	IP Setting Method. - Not Use : 0x0000 - BootP : 0x8000 (default) - DHCP : 0x8001
0x1610(5648)	Read	3words	Mac Address (ex : 0014 F700 0101 = 00.14.F7.00.01.01)
0x1614(5652)*	Read/Write	1word	Serial connection Method - 0x0000 : CREVIS Modbus/RTU(Default) - 0x8000 : RS232 Enable for CODESYS Function block - 0x8001 : RS485 Enable for CODESYS Function block - 0x8002 : RS232/RS485 Enable at the same time for CODESYS Function block / RTU Master
0x1620(5664)	Read/Write	4words	RTC - 1 word : 00ss (ss : sec) - 2 word : hhmm (hh : hour, mm : min) - 3 word : mmdd (mm : month, dd : day) - 4 word : yyyy (yyyy : year) (ex : 0010 0F28 0317 07E0 = 2016 - 03.23 - 15:40 - 16)

*RS-232C/485 Setting : This description for 0x1607/0x1609 register with bit.

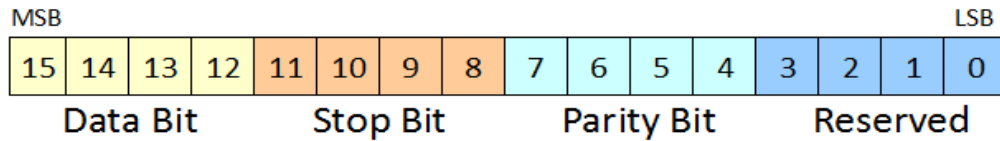

**Modbus Station : This description for 0x160A register with bit.

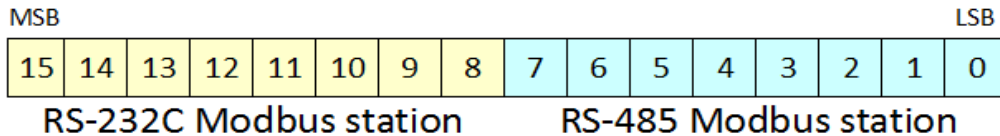

A.4.6. Expansion Slot Information Special Register (0x2000, 8192)

Each expansion slot has 0x20(32) address offset and same information structure.

Slot#1	0x2000(8192)~0x201F(8223)	Slot#2	0x2020(8224)~0x203F(8255)
Slot#3	0x2040(8256)~0x205F(8287)	Slot#4	0x2060(8288)~0x207F(8319)
Slot#5	0x2080(8320)~0x209F(8351)	Slot#6	0x20A0(8352)~0x20BF(8383)
Slot#7	0x20C0(8384)~0x20DF(8415)	Slot#8	0x20E0(8416)~0x20FF(8447)
Slot#9	0x2100(8448)~0x211F(8479)	Slot#10	0x2120(8480)~0x213F(8511)
Slot#11	0x2140(8512)~0x215F(8543)	Slot#12	0x2160(8544)~0x217F(8575)
Slot#13	0x2180(8576)~0x219F(8607)	Slot#14	0x21A0(8608)~0x21BF(8639)
Slot#15	0x21C0(8640)~0x21DF(8671)	Slot#16	0x21E0(8672)~0x21FF(8703)
Slot#17	0x2200(8704)~0x221F(8735)	Slot#18	0x2220(8736)~0x223F(8767)
Slot#19	0x2240(8768)~0x225F(8799)	Slot#20	0x2260(8800)~0x227F(8831)
Slot#21	0x2280(8832)~0x229F(8863)	Slot#22	0x22A0(8864)~0x22BF(8895)
Slot#23	0x22C0(8896)~0x22DF(8927)	Slot#24	0x22E0(8928)~0x22FF(8959)
Slot#25	0x2300(8960)~0x231F(8991)	Slot#26	0x2320(8992)~0x233F(9023)
Slot#27	0x2340(9024)~0x235F(9055)	Slot#28	0x2360(9056)~0x237F(9087)
Slot#29	0x2380(9088)~0x239F(9119)	Slot#30	0x23A0(9120)~0x23BF(9151)
Slot#31	0x23C0(9152)~0x23DF(9183)	Slot#32	0x23E0(9184)~0x23FF(9215)
Slot#33	0x2400(9216)~0x241F(9247)	Slot#34	0x2420(9248)~0x243F(9279)
Slot#35	0x2440(9280)~0x245F(9311)	Slot#36	0x2460(9312)~0x247F(9343)
Slot#37	0x2480(9344)~0x249F(9375)	Slot#38	0x24A0(9376)~0x24BF(9407)
Slot#39	0x24C0(9408)~0x24DF(9439)	Slot#40	0x24E0(9440)~0x24FF(9471)
Slot#41	0x2500(9472)~0x251F(9503)	Slot#42	0x2520(9504)~0x253F(9535)
Slot#43	0x2540(9536)~0x255F(9567)	Slot#44	0x2560(9568)~0x257F(9599)
Slot#45	0x2580(9600)~0x259F(9631)	Slot#46	0x25A0(9632)~0x25BF(9663)
Slot#47	0x25C0(9664)~0x25DF(9695)	Slot#48	0x25E0(9696)~0x25FF(9727)
Slot#49	0x2600(9728)~0x261F(9759)	Slot#50	0x2620(9760)~0x263F(9791)
Slot#51	0x2640(9792)~0x265F(9823)	Slot#52	0x2660(9824)~0x267F(9855)
Slot#53	0x2680(9856)~0x269F(9887)	Slot#54	0x26A0(9888)~0x26BF(9919)
Slot#55	0x26C0(9920)~0x26DF(9951)	Slot#56	0x26E0(9952)~0x26FF(9983)
Slot#57	0x2700(9984)~0x271F(10015)	Slot#58	0x2720(10016)~0x273F(10047)
Slot#59	0x2740(10048)~0x275F(10079)	Slot#60	0x2760(10080)~0x277F(10111)
Slot#61	0x2780(10112)~0x279F(10143)	Slot#62	0x27A0(10144)~0x27BF(10175)
Slot#63	0x27C0(10176)~0x27DF(10207)		

Address Offset	Expansion Slot#1	Expansion Slot#2	Expansion Slot#3	Expansion Slot#62	Expansion Slot#63
+ 0x00(+0)	0x2000(8192)	0x2020(8224)	0x2040(8256)	0x27A0(9120)	0x27C0(9152)
+ 0x01(+1)	0x2001(8193)	0x2021(8225)	0x2041(8257)	0x27A1(9121)	0x27C1(9153)
+ 0x02(+2)	0x2002(8194)	0x2022(8226)	0x2042(8258)	0x27A2(9122)	0x27C2(9154)
+ 0x03(+3)	0x2003(8195)	0x2023(8227)	0x2043(8259)	0x27A3(9123)	0x27C3(9155)
+ 0x04(+4)	0x2004(8196)	0x2024(8228)	0x2044(8260)	0x27A4(9124)	0x27C4(9156)
+ 0x05(+5)	0x2005(8197)	0x2025(8229)	0x2045(8261)	0x27A5(9125)	0x27C5(9157)
+ 0x06(+6)	0x2006(8198)	0x2026(8230)	0x2046(8262)	0x27A6(9126)	0x27C6(9158)
+ 0x07(+7)	0x2007(8199)	0x2027(8231)	0x2047(8263)	0x27A7(9127)	0x27C7(9159)
+ 0x08(+8)	0x2008(8200)	0x2028(8232)	0x2048(8264)	0x27A8(9128)	0x27C8(9160)
+ 0x09(+9)	0x2009(8201)	0x2029(8233)	0x2049(8265)	0x27A9(9129)	0x27C9(9161)
+ 0x0A(+10)	0x200A(8202)	0x202A(8234)	0x204A(8266)	0x27AA(9130)	0x27CA(9162)
+ 0x0B(+11)	0x200B(8203)	0x202B(8235)	0x204B(8267)	0x27AB(9131)	0x27CB(9163)
+ 0x0C(+12)	0x200C(8204)	0x202C(8236)	0x204C(8268)	0x27AC(9132)	0x27CC(9164)
+ 0x0D(+13)	0x200D(8205)	0x202D(8237)	0x204D(8269)	0x27AD(9133)	0x27CD(9165)
+ 0x0E(+14)	0x200E(8206)	0x202E(8238)	0x204E(8270)	0x27AE(9134)	0x27CE(9166)
+ 0x0F(+15)	0x200F(8207)	0x202F(8239)	0x204F(8271)	0x27AF(9135)	0x27CF(9167)
+ 0x10(+16)	0x2010(8208)	0x2030(8240)	0x2050(8272)	0x27B0(9136)	0x27D0(9168)
+ 0x11(+17)	0x2011(8209)	0x2031(8241)	0x2051(8273)	0x27B1(9137)	0x27D1(9169)
+ 0x12(+18)	0x2012(8210)	0x2032(8242)	0x2052(8274)	0x27B2(9138)	0x27D2(9170)
+ 0x13(+19)	0x2013(8211)	0x2033(8243)	0x2053(8275)	0x27B3(9139)	0x27D3(9171)
+ 0x14(+20)	0x2014(8212)	0x2034(8244)	0x2054(8276)	0x27B4(9140)	0x27D4(9172)
+ 0x15(+21)	0x2015(8213)	0x2035(8245)	0x2055(8277)	0x27B5(9141)	0x27D5(9173)
+ 0x16(+22)	0x2016(8214)	0x2036(8246)	0x2056(8278)	0x27B6(9142)	0x27D6(9174)
+ 0x17(+23)	0x2017(8215)	0x2037(8247)	0x2057(8279)	0x27B7(9143)	0x27D7(9175)
+ 0x18(+24)	0x2018(8216)	0x2038(8248)	0x2058(8280)	0x27B8(9144)	0x27D8(9176)
+ 0x19(+25)	0x2018(8217)	0x2038(8249)	0x2058(8281)	0x27B9(9145)	0x27D9(9177)
+ 0x1A(+26)	0x201A(8218)	0x203A(8250)	0x205A(8282)	0x27BA(9146)	0x27DA(9178)
+ 0x1B(+27)	0x201B(8219)	0x203B(8251)	0x205B(8283)	0x27BB(9147)	0x27DB(9179)
+ 0x1C(+28)	0x201C(8220)	0x203C(8252)	0x205C(8284)	0x27BC(9148)	0x27DC(9180)
+ 0x1D(+29)	0x201D(8221)	0x203D(8253)	0x205D(8285)	0x27BD(9149)	0x27DD(9181)
+ 0x1E(+30)	0x201E(8222)	0x203E(8254)	0x205E(8286)	0x27BE(9150)	0x27DE(9182)
+ 0x1F(+31)	0x201F(8223)	0x203F(8255)	0x205F(8287)	0x23BF(9151)	0x27DF(9183)

Address Offset	Access	Type, Size	Description
+ 0x00(+0)	Read	1word	Slot module id. Refer to Appendix A.1 Product List.
+ 0x02(+2) **	Read	1word	Input start register address of input image word this slot.
+ 0x03(+3) **	Read	1word	Input word's bit offset of input image word this slot.
+ 0x04(+4) **	Read	1word	Output start register address of output image word this slot.
+ 0x05(+5) **	Read	1word	Output word's bit offset of output image word this slot.
+ 0x06(+6) **	Read	1word	Input bit start address of input image bit this slot.
+ 0x07(+7) **	Read	1word	Output bit start address of output image bit this slot.
+ 0x08(+8) **	Read	1word	Size of input bit this slot
+ 0x09(+9) **	Read	1word	Size of output bit this slot
+ 0x0A(+10)**	Read	n words	Read input data this slot
+ 0x0B(+11)**	Read/Write	n words	Read/write output data this slot
+ 0x0E(+14)	Read	1word	GT-number, if GT-22CA, returns 0x22CA
+ 0x0F(+15)	Read	String Up to 72bytes	First 1word is length of valid character string. If GT-22CA, returns "00 1C 47 54 2D 32 32 43 41 2C 20 33 32 44 4F 2C 20 32 34 56 64 63 2C 20 53 6F 75 72 63 65 " Valid character size = 0x001E =30 characters, "GT-22CA, 32DO, 24Vdc, Source"
+ 0x10(+16)	Read	1word	Size of configuration parameter byte
+ 0x11(+17)**	Read/Write	n words	Read/write Configuration parameter data, up to 8byte. ***
+ 0x17(+23)	Read	1word	Firmware Revision
+ 0x18(+24)	Read	1word	Expansion Module Revision
+ 0x19(+25)	Read	2word	Firmware release data

* After the system is reset, the new "Set Value" action is applied.

** Nothing of output, input, and memory or configuration parameter corresponding slot returns Exception 02.

*** Slot Configuration parameter saved by internal EEPROM during power cycle until slot position changed.

*** All of output modules and special modules have the slot configuration parameter data. Refer to Document. (FnIO_Configuration_Parameter_Memory_Register_Rev1.01)

• IO Data Code Format (1 word)

Item	#15	#14	#13	#12	#11	#10	#9	#8	#7	#6	#5	#4	#3	#2	#1	#0	Word
Field	Output IO code								Input IO code								
Field	Date Type				Data Length				Date Type				Data Length				
Example)																	
ST-3214	0	0	0	0	0	0	0	0	1	0	0	0	0	1	0	0	0x0084
ST-1224	0	0	0	0	0	0	0	0	1	1	0	0	0	1	0	0	0x00C4
ST-1228	0	0	0	0	0	0	0	0	0	1	0	0	0	0	0	1	0x0041
ST-4123	1	0	0	0	0	0	0	1	0	0	0	0	0	0	0	0	0x8200
ST-221F	0	1	0	0	0	0	0	0	1	0	0	0	0	0	0	0	0x4200
ST-2324	1	1	0	0	0	1	0	0	1	1	0	0	0	1	0	0	0xC4C4

Input/output Data Type: 0 0: No I/O Data / 0 1: Byte Data / 1 0: Word Data / 1 1: Bit Data

Input/output Data Length: 0 0 0 0 0 0: 0 Bit/Byte/Word / 0 0 0 0 0 1: 1 Bit/Byte/Word / 0 0 0 0 1 0: 2 Bit/Byte/Word / 0 0 0 0 1 1: 3 Bit/Byte/Word / 0 0 0 0 1 1: 3 Bit/Byte/Word

• **Input Process Image Mode#1** (Status(1word) + Compressed Input Processing Data)

Addr.	#15	#14	#13	#12	#11	#10	#9	#8	#7	#6	#5	#4	#3	#2	#1	#0
0x0000	EW	0	0	0	0	0	0	0	FP	Internal protocol Status						
0x0001	Analog Input Ch0 high byte (Slot#3)							Analog Input Ch0 low byte (Slot#3)								
0x0002	Analog Input Ch1 high byte (Slot#3)							Analog Input Ch1 low byte (Slot#3)								
0x0003	Analog Input Ch2 high byte (Slot#3)							Analog Input Ch2 low byte (Slot#3)								
0x0004	Analog Input Ch3 high byte (Slot#3)							Analog Input Ch3 low byte (Slot#3)								
0x0005	Analog Input Ch0 high byte (Slot#8)							Analog Input Ch0 low byte (Slot#8)								
0x0006	Analog Input Ch1 high byte (Slot#8)							Analog Input Ch1 low byte (Slot#8)								
0x0007	Analog Input Ch2 high byte (Slot#8)							Analog Input Ch2 low byte (Slot#8)								
0x0008	Analog Input Ch3 high byte (Slot#8)							Analog Input Ch3 low byte (Slot#8)								
0x0009	Discrete In low 8pts (Slot#4)							Discrete In 8pts (Slot#2)								
0x0010	Discrete In 8pts (Slot#6)							Discrete In high 8pts (Slot#4)								
0x0011	Discrete In 4pts (Slot#7)							Discrete In 4pts (Slot#5)			Discrete In 4pts (Slot#1)					

✓ **Input Assembly Priority :**

- 1) Analog Input Data (Word type)
- 2) 8 or 16 points Discrete Input Data (Byte type)
- 3) 4 points Input Data (Bit type)
- 4) 2 points Input Data (Bit type)

• **Input Process Image Mode#2** (Uncompressed Input Processing Data without Status), Default Input Image

Addr.	#15	#14	#13	#12	#11	#10	#9	#8	#7	#6	#5	#4	#3	#2	#1	#0
0x0000	Discrete In 8pts (Slot#2)							Empty, Always 0			Discrete In 4pts (Slot#1)					
0x0001	Analog Input Ch0 high byte (Slot#3)							Analog Input Ch0 low byte (Slot#3)								
0x0002	Analog Input Ch1 high byte (Slot#3)							Analog Input Ch1 low byte (Slot#3)								
0x0003	Analog Input Ch2 high byte (Slot#3)							Analog Input Ch2 low byte (Slot#3)								
0x0004	Analog Input Ch3 high byte (Slot#3)							Analog Input Ch3 low byte (Slot#3)								
0x0005	Discrete In high 8pts (Slot#4)							Discrete In low 8pts (Slot#4)								
0x0006	Discrete In 8pts (Slot#6)							Empty, Always 0			Discrete In 4pts (Slot#5)					
0x0007	Analog Input Ch0 low byte (Slot#8)							Empty, Always 0			Discrete In 4pts (Slot#7)					
0x0008	Analog Input Ch1 low byte (Slot#8)							Analog Input Ch0 high byte (Slot#8)								
0x0009	Analog Input Ch2 low byte (Slot#8)							Analog Input Ch1 high byte (Slot#8)								
0x0010	Analog Input Ch3 low byte (Slot#8)							Analog Input Ch2 high byte (Slot#8)								
0x0011								Analog Input Ch3 high byte (Slot#8)								

• **Input Process Image Mode#3** (Compressed Input Processing Data without Status)

Addr.	#15	#14	#13	#12	#11	#10	#9	#8	#7	#6	#5	#4	#3	#2	#1	#0
0x0000	Analog Input Ch0 high byte (Slot#3)							Analog Input Ch0 low byte (Slot#3)								
0x0001	Analog Input Ch1 high byte (Slot#3)							Analog Input Ch1 low byte (Slot#3)								
0x0002	Analog Input Ch2 high byte (Slot#3)							Analog Input Ch2 low byte (Slot#3)								
0x0003	Analog Input Ch3 high byte (Slot#3)							Analog Input Ch3 low byte (Slot#3)								
0x0004	Analog Input Ch0 high byte (Slot#8)							Analog Input Ch0 low byte (Slot#8)								
0x0005	Analog Input Ch1 high byte (Slot#8)							Analog Input Ch1 low byte (Slot#8)								
0x0006	Analog Input Ch2 high byte (Slot#8)							Analog Input Ch2 low byte (Slot#8)								
0x0007	Analog Input Ch3 high byte (Slot#8)							Analog Input Ch3 low byte (Slot#8)								
0x0008	Discrete In low 8pts (Slot#4)							Discrete In 8pts (Slot#2)								
0x0009	Discrete In 8pts (Slot#6)							Discrete In high 8pts (Slot#4)								
0x0010								Discrete In 4pts (Slot#7)		Discrete In 4pts (Slot#5)			Discrete In 4pts (Slot#1)			

* S-Series uses the byte-oriented register mapping.

* Size of input image bit is size of input image register *16.

✓ **Input Assembly Priority :**

- 1) Analog Input Data (Word type)
- 2) 8 or 16 points Discrete Input Data (Byte type)
- 3) 4 points Input Data (Bit type)
- 4) 2 points Input Data (Bit type)

A.5.2. Example of Output Process Image(Output Register) Map

Output image data depends on slot position and expansion slot data type. Output process image data is only ordered by expansion slot position when output image mode is uncompressed (mode 0). But, when output image mode is compressed (mode 1), output process image data is ordered by expansion slot position and slot data type.

Output process image mode can be set by special register 0x1115(4373). Refer to 6.3.3.

- For example slot configuration

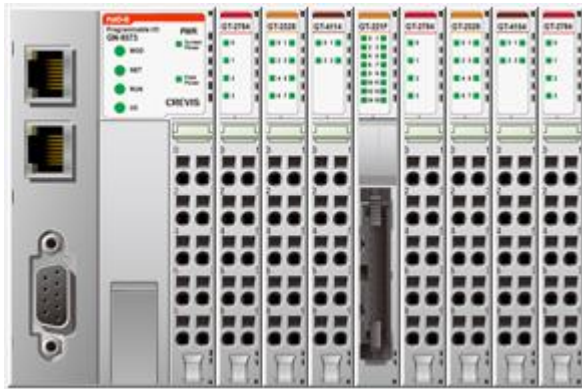

Slot Address	Module Description
#0	MODBUS Adapter
#1	4-discrete output
#2	8-discrete output
#3	4-analog output
#4	16-discrete output
#5	4-discrete output
#6	8-discrete output
#7	4-analog output
#8	4-discrete output

- Output Process Image Mode#0 (Uncompressed Output Processing Data), default output image

Addr.	#15	#14	#13	#12	#11	#10	#9	#8	#7	#6	#5	#4	#3	#2	#1	#0
0x0800	Discrete out 8pts (Slot#2)								Empty, Don't care				Discrete out 4pts (Slot#1)			
0x0801	Analog out Ch0 high byte (Slot#3)								Analog out Ch0 low byte (Slot#3)							
0x0802	Analog out Ch1 high byte (Slot#3)								Analog out Ch1 low byte (Slot#3)							
0x0803	Analog out Ch2 high byte (Slot#3)								Analog out Ch2 low byte (Slot#3)							
0x0804	Analog out Ch3 high byte (Slot#3)								Analog out Ch3 low byte (Slot#3)							
0x0805	Discrete out high 8pts (Slot#4)								Discrete out low 8pts (Slot#4)							
0x0806	Discrete out 8pts (Slot#6)								Empty, Don't care				Discrete out 4pts (Slot#5)			
0x0807	Analog out Ch0 high byte (Slot#7)								Analog out Ch0 low byte (Slot#7)							
0x0808	Analog out Ch1 high byte (Slot#7)								Analog out Ch1 low byte (Slot#7)							
0x0809	Analog out Ch2 high byte (Slot#7)								Analog out Ch2 low byte (Slot#7)							
0x0810	Analog out Ch3 high byte (Slot#7)								Analog out Ch3 low byte (Slot#7)							
0x0811	Empty, Don't care								Empty, Don't care				Discrete out 4pts (Slot#8)			

• **Output Process Image Mode#1** (Compressed Output Processing Data)

Addr.	#15	#14	#13	#12	#11	#10	#9	#8	#7	#6	#5	#4	#3	#2	#1	#0
0x0800	Analog out Ch0 high byte (Slot#3)							Analog out Ch0 low byte (Slot#3)								
0x0801	Analog out Ch1 high byte (Slot#3)							Analog out Ch1 low byte (Slot#3)								
0x0802	Analog out Ch2 high byte (Slot#3)							Analog out Ch2 low byte (Slot#3)								
0x0803	Analog out Ch3 high byte (Slot#3)							Analog out Ch3 low byte (Slot#3)								
0x0804	Analog out Ch0 high byte (Slot#7)							Analog out Ch0 low byte (Slot#7)								
0x0805	Analog out Ch1 high byte (Slot#7)							Analog out Ch1 low byte (Slot#7)								
0x0806	Analog out Ch2 high byte (Slot#7)							Analog out Ch2 low byte (Slot#7)								
0x0807	Analog out Ch3 high byte (Slot#7)							Analog out Ch3 low byte (Slot#7)								
0x0808	Discrete out low 8pts (Slot#4)							Discrete out 8pts (Slot#2)								
0x0809	Discrete out 8pts (Slot#6)							Discrete out high 8pts (Slot#4)								
0x0810	Empty, Don't care				Discrete out 4pts (Slot#8)				Discrete out 4pts (Slot#5)				Discrete out 4pts (Slot#1)			

* S-Series uses the byte-oriented register mapping.

* Size of input image bit is size of input image register *16.

✓ **Output Assembly Priority :**

- 1) Analog Output Data (Word type)
- 2) 8 or 16 points Discrete Output Data (Byte type)
- 3) 4 points Output Data (Bit type)
- 4) 2 points Output Data (Bit type)

A.6 MODBUS Reference

MODBUS Reference Documents

<http://www.Modbus.org>

MODBUS Tools

<http://www.Modbustools.com>, MODBUS poll
<http://www.win-tech.com>, MODSCAN32

APPENDIX B - Product List

No.	GT-Number	Description	ID(hex)
Digital Input Module			
1	GT-1238	8 Points, Universal, 24Vdc, 10RTB	1238
2	GT-123F	16 Points, Universal, 24Vdc, 20P connector	123F
3	GT-12DF	16 Points, Universal, 24Vdc, 18RTB	12DF
4	GT-12FA	32 Points, Universal, 24Vdc, 40P connector	12FA
5	GT-1804	4 Points, 120Vac, 10RTB	1804
6	GT-1904	4 Points, 240Vac, 10RTB	1904
Digital Output Module			
7	GT-2318	8 Points, Sink, 24Vdc/0.5A, 10RTB	2318
8	GT-2328	8 Points, Source, 24Vdc/0.5A, 10RTB	2328
9	GT-221F	16 Points, Sink, 24Vdc/0.3A, 20P connector	221F
10	GT-222F	16 Points, Source, 24Vdc/0.3A, 20P connector	222F
11	GT-225F	16 Points, Sink, 24Vdc/0.3A, 18RTB	225F
12	GT-226F	16 Points, Source, 24Vdc/0.3A, 18RTB	226F
13	GT-22BA	32 Points, Sink, 24Vdc/0.3A, 40P connector	22BA
14	GT-22CA	32 Points, Source, 24Vdc/0.3A, 40P connector	22CA
15	GT-2618	8 Points, Sink, 24Vdc/2A, 10RTB	2618
16	GT-2628	8 Points, Source, 24Vdc/2A, 10RTB	2628
17	GT-2734	4 Points, MOS Relay, 240Vdc/ac, 0.5A, 10RTB	2734
18	GT-2744	4 Points, Relay, 24Vdc/2A, 240Vac/2A, 10RTB	2744
19	GT-2764	4 Points, MOS Relay, 24Vdc/ac, 2A, 10RTB	2764
20	GT-2784	4 Points, MOS Relay, 110Vdc/ac, 1A, 10RTB	2784
Analog Input Module			
21	GT-3001	LoadCell (TBD)	3001
22	GT-3114	4 Channels, 0~20, 4~20mA, 12bits, 10RTB	3114
23	GT-3154	4 Channels, 0~20, 4~20mA, 16bits, 10RTB	3154
24	GT-3118	8 Channels, 0~20, 4~20mA, 12bits, 10RTB	3118
25	GT-3158	8 Channels, 0~20, 4~20mA, 16bits, 10RTB	3158
26	GT-311F	16 Channels, 0~20, 4~20mA, 12bits, 20P connector	311F
27	GT-315F	16 Channels, 0~20, 4~20mA, 16bits, 20P connector	315F
28	GT-317F	16 Channels, 0~20, 4~20mA, 12bits, 18RTB	317F
29	GT-319F	16 Channels, 0~20, 4~20mA, 16bits, 18RTB	319F
30	GT-3424	4 Channels, 0~10, 0~5, 1~5Vdc, 12bits, 10RTB	3424
31	GT-3464	4 Channels, 0~10, 0~5, 1~5Vdc, 16bits, 10RTB	3464
32	GT-3428	8 Channels, 0~10, 0~5, 1~5Vdc, 12bits, 10RTB	3428

33	GT-3468	8 Channels, 0~10, 0~5, 1~5Vdc, 16bits, 10RTB	3468
34	GT-342F	16 Channels, 0~10, 0~5, 1~5Vdc, 12bits, 20P connector	342F
35	GT-346F	16 Channels, 0~10, 0~5, 1~5Vdc, 16bits, 20P connector	346F
36	GT-347F	16 Channels, 0~10, 0~5, 1~5Vdc, 12bits, 18RTB	347F
37	GT-349F	16 Channels, 0~10, 0~5, 1~5Vdc, 16bits, 18RTB	349F
38	GT-3704	4 Channels, RTD, 10RTB	3704
39	GT-3708	8 Channels, RTD, 20P connector	3708
40	GT-3804	4 Channels, Thermocouple, 10RTB	3804
41	GT-3808	8 Channels, Thermocouple, 20P connector	3808
42	GT-3901	AC Measurement	3901
43	GT-3914	4 Channels, Differential, 0~20, 4~20, +/-20mA, 12Bits, 10RTB	3914
44	GT-3934	4 Channels, Differential, 0~20, 4~20, +/-20mA, 16Bits, 10RTB	3934
45	GT-3918	8 Channels, Differential, 0~20, 4~20, +/-20mA, 12Bits, 18RTB	3918
46	GT-3938	8 Channels, Differential, 0~20, 4~20, +/-20mA, 16Bits, 18RTB	3938
47	GT-3924	4 Channels, Differential, 0~5, 0~10, +/-5, +/-10Vdc, 12Bits, 10RTB	3924
48	GT-3944	4 Channels, Differential, 0~5, 0~10, +/-5, +/-10Vdc, 16Bits, 10RTB	3944
49	GT-3928	8 Channels, Differential, 0~5, 0~10, +/-5, +/-10Vdc, 12Bits, 18RTB	3928
50	GT-3948	8 Channels, Differential, 0~5, 0~10, +/-5, +/-10Vdc, 16Bits, 18RTB	3948
Analog Output Module			
51	GT-4114	4CH, 0~20mA, 12Bits, 10RTB	4114
52	GT-4154	4CH, 0~20mA, 16Bits, 10RTB	4154
53	GT-4118	8CH, 0~20mA, 12Bits, 10RTB	4118
54	GT-4158	8CH, 0~20mA, 16Bits, 10RTB	4158
55	GT-4424	4CH, 0~10Vdc, 12Bits, 10RTB	4424
56	GT-4464	4CH, 0~10Vdc, 16Bits, 10RTB	4464
57	GT-4428	8CH, 0~10Vdc, 12Bits, 10RTB	4428
58	GT-4468	8CH, 0~10Vdc, 16Bits, 10RTB	4468
59	GT-417F	16CH, 0~20mA, 12Bits, 18RTB	417F
60	GT-419F	16CH, 0~20mA, 16Bits, 18RTB	419F
61	GT-442F	16CH, 0~10Vdc, 12Bits, 20P Connector	442F
62	GT-446F	6CH, 0~10Vdc, 16Bits, 20P Connector	446F
63	GT-447F	16CH, 0~10Vdc, 12Bits, 18RTB	447F
64	GT-449F	16CH, 0~10Vdc, 16Bits, 18RTB	449F
Special Module			
65	GT-5102	2CH, Encoder, Input, 5Vdc, 10RTB	5102
66	GT-5211	1CH, RS 232, RTS/CTS, Full Duplex Type, 10RTB	5211
67	GT-5212	2CH, RS 232, Full Duplex Type, 10RTB	5212

68	GT-5221	1CH, RS 485, Full Duplex Type, 10RTB	5221
69	GT-5231	1CH, RS 485, Half Full Duplex Type, 10RTB	5231
70	GT-5232	2CH, RS 485, Half Full Duplex Type, 10RTB	5232
71	GT-5352	2CH, Synchronous Serial Interface Input, 10RTB	5352
72	GT-5521	1CH, Stepper Module (TBD)	5521
Power Module			
73	GT-7408	Shield Module	7408
74	GT-7508	Common for 0Vdc	7508
75	GT-7511	Power Expansion, In 24Vdc, Out 1A/5Vdc	7511
76	GT-7518	Common for 24Vdc	7518
77	GT-7588	Common for 0Vdc, 24Vdc	7588
78	GT-7641	Field Power, 5/24/48 Vdc, 110/220 Vac	7641

APPENDIX C – HMI connection example

C.1 Beijer HMI Master- PLC Slave(TCP)

Set the HMI connect and PIO with same network system by LAN.

PIO can support the Modbus TCP slave communication, separately CODESYS Modbus TCP master/slave function. This function can be available for the connection IO guide pro connection, HMI connection and so on. The Modbus TCP slave will be access to CODESYS address directly for as below address.

This address can be access able at Modbus RTU slave as well.

Address	IEC Address	Contents
0x0000~0x07FF	%IW0~%IW2047	2048 words Input and Internal memory (Area is write-protected)
0x0800~0x0FFF	%QW0~%QW2047	2048 words Output and Internal memory (Area is write-enabled)
0x1000~0x1FFF	-	Special Function Register (PIO Information)
0x2000~0x2FFF	-	Special Function Register (Slot Information)
0x4000~0x5FFF	%MW0~%MW8191	8192 words Internal memory (Area is write-enabled)

Set the HMI for the Modbus Master system.

It could be different for depends on the HMI system.

In this example, it is set by Modcon Modbus Master for HMI

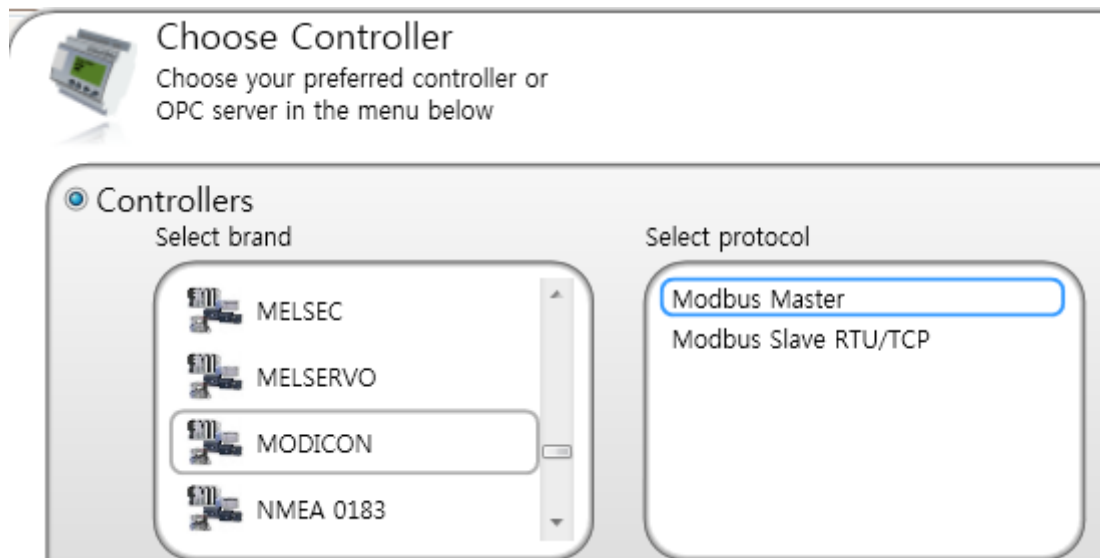

Set the Hexadecimal address system and address.

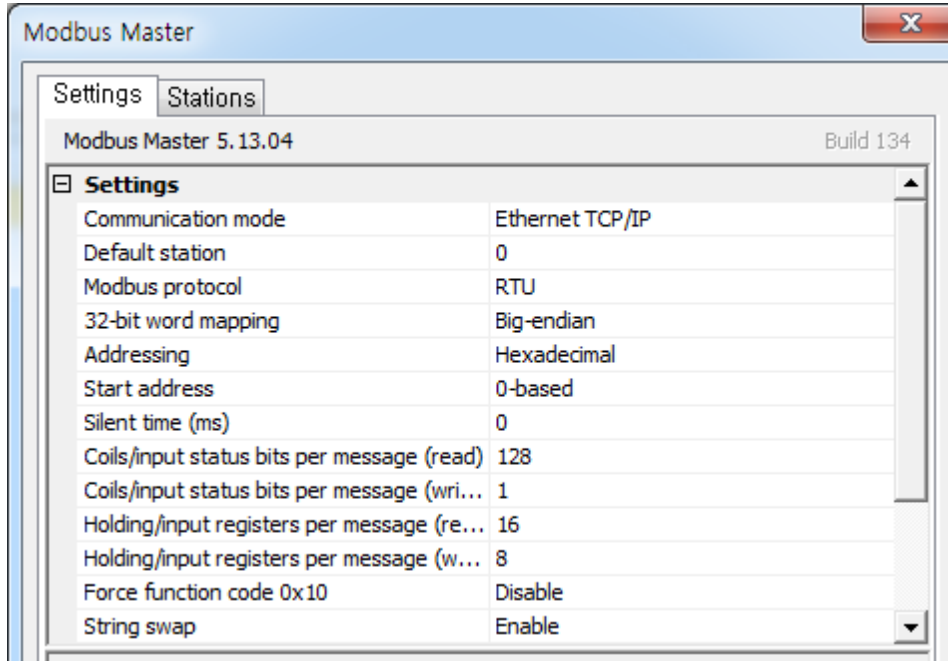

Set the station IP address for PIO(Slave).

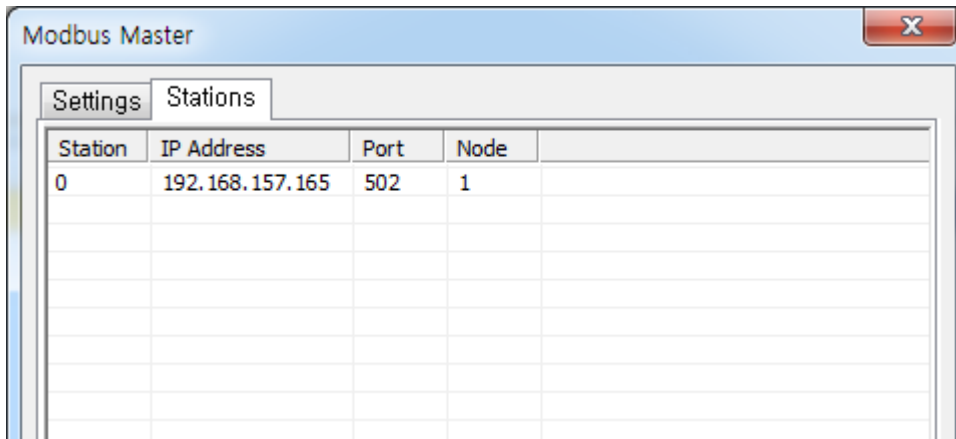

Read the 30000 address for the PIO slave input address.
Read/Write the 40800 for the PIO slave output address.

Tag			Controllers		
Name	Data Type	Access Right	Data Type	TCP	RTU
> ModBusTCP_Output	DEFAULT	Read	INT16	40800	
ModBusTCP_Input	DEFAULT	Read	INT16	30000	
ModBusRTU_Input	DEFAULT	Read	INT16		30000
ModBusRTU_Output	DEFAULT	Read	INT16		40800

C.2 Beijer HMI Master- PLC Slave(RTU)

Connect the PIO with HMI using the serial cable.
PIO can support the RS232 and RS485 port simultaneously.

HMI should be supported the RS232 or RS485 for Modbus RTU master.
PIO can support the Modbus RTU slave only. Not supported the master mode.

It does not need to set into the PIO for the Modbus RTU slave mode.
The Modbus RTU slave will be access to CODESYS address directly for as below address.

Address	IEC Address	Contents
0x0000~0x07FF	%IW0~%IW2047	2048 words Input and Internal memory (Area is write-protected)
0x0800~0x0FFF	%QW0~%QW2047	2048 words Output and Internal memory (Area is write-enabled)
0x1000~0x1FFF	-	Special Function Register (PIO Information)
0x2000~0x2FFF	-	Special Function Register (Slot Information)
0x4000~0x5FFF	%MW0~%MW8191	8192 words Internal memory (Area is write-enabled)

Set the HMI for the Modbus Master system.
Set the Hexadecimal address system and address.

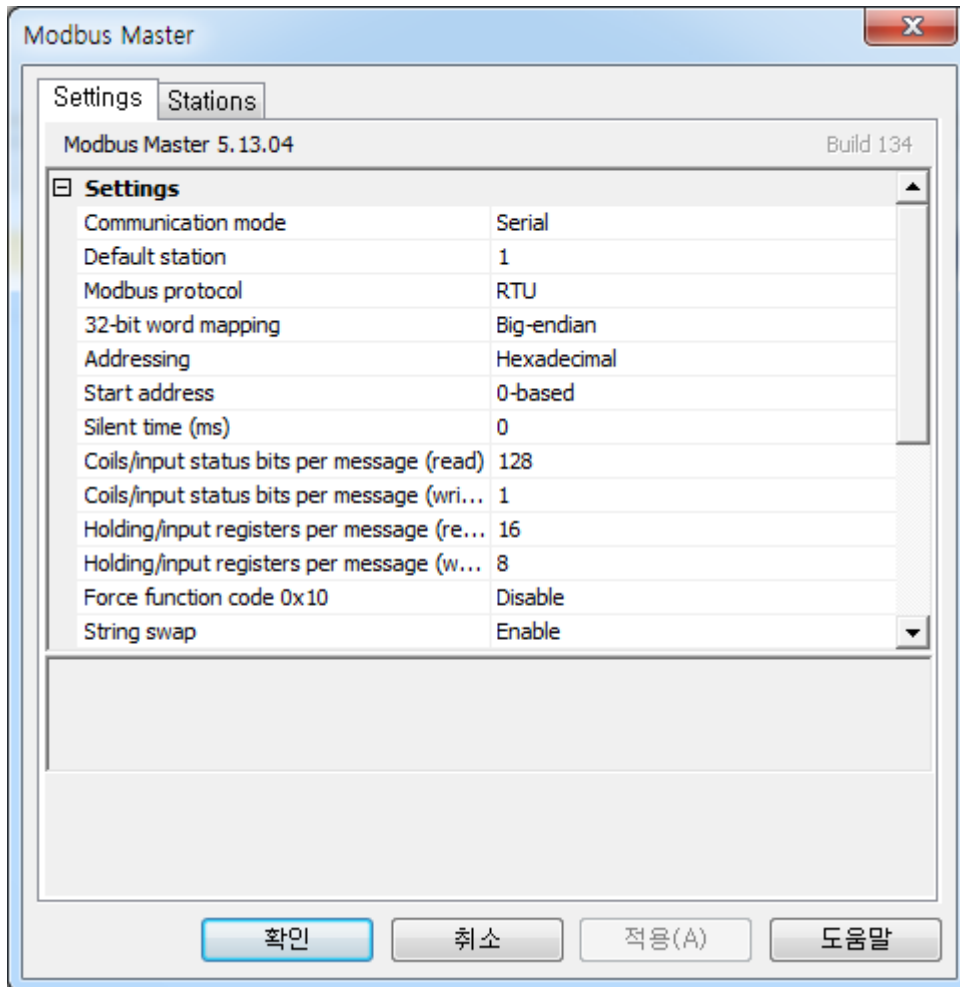

Default Baud rate is 115200, set the COM port in HMI.

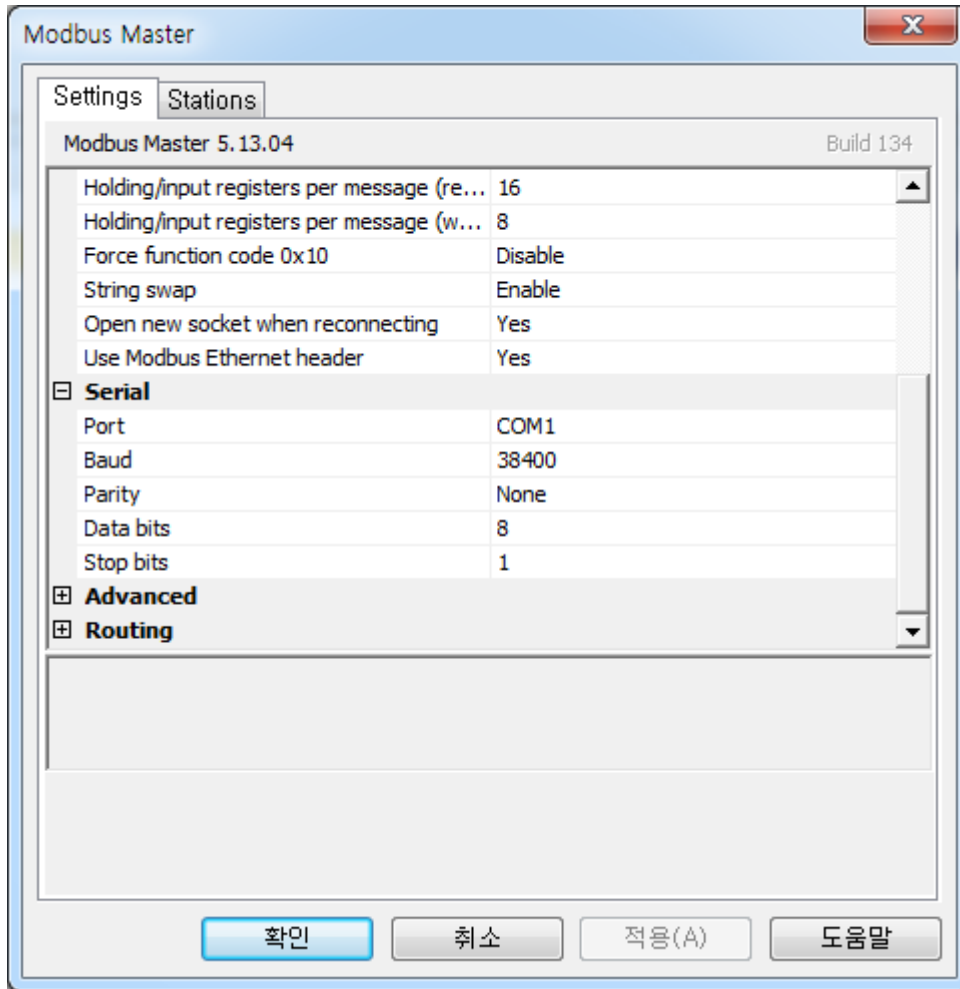

Read the 30000 address for the PIO slave input address.
 Read/Write the 40800 for the PIO slave output address.
 It is same as other CREVIS Modbus slave system address.

Tag			Controllers		
Name	Data Type	Access Right	Data Type	TCP	RTU ▲
ModBusTCP	DEFAULT	Read	INT16	30000	
ModBusTCP_Input	DEFAULT	Read	INT16	40000	
> ModBusRTU_Input	DEFAULT	Read	INT16		30000
ModBusRTU_Output	DEFAULT	Read	INT16		40800

These example are for using Beijer TXA series.
 In other HMI systems, it could be another way to use.

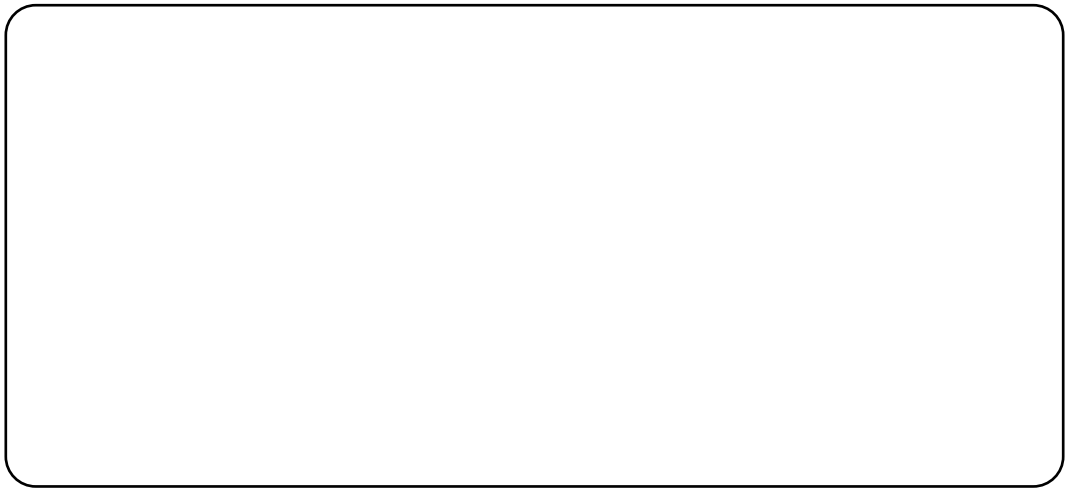

CREVIS Co.,Ltd.

www.crevis.co.kr

경기도 용인시 기흥구 기곡로 29-4 (17099)

29-4, Gigok-ro, Giheung-gu, Yongin-si, Gyeonggi-do (17099)

대한민국

South Korea

대표 번호 : 031-899-4599

TEL : +82-31-899-4599

영업/마케팅 : 031-899-4501 / 502 / 503

Sales : +82-31-899-4508 / 515 / 516

팩스 번호 : 031-899-4509

FAX : +82-31-899-4509

전자 메일 : crevis@crevis.co.kr

E-mail : crevis@crevis.co.kr